

A SURVEY FOR C.P. NATIONAL
IN THE NW 1/4 OF SECTION
24, T30S, R6W, W.M., DOUGLAS COUNTY,
OREGON

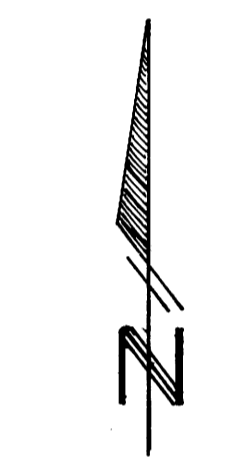

1" = 100'
OCT 1990

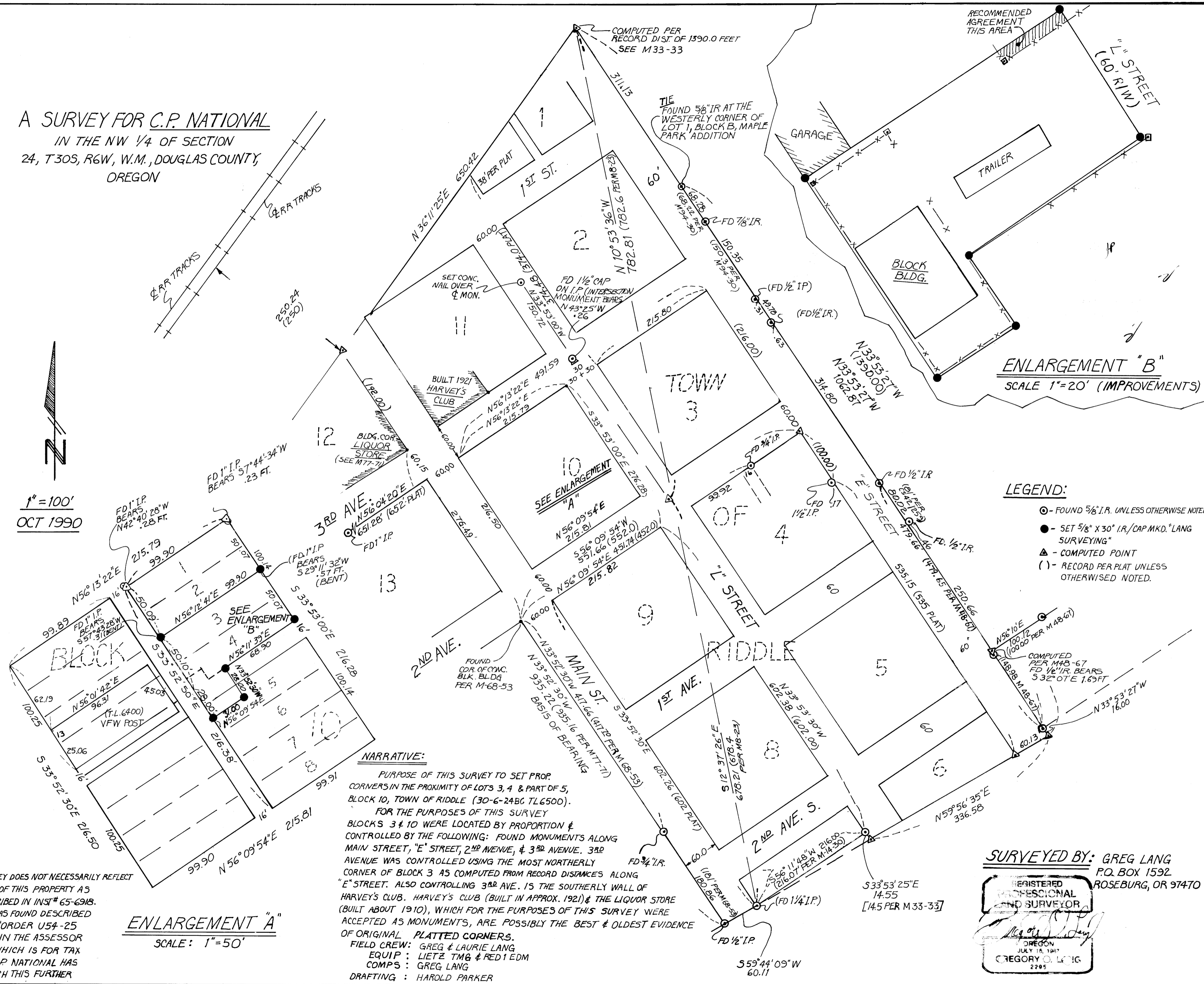

ENLARGEMENT "B"
SCALE 1" = 20' (IMPROVEMENTS)

- LEGEND:
- - FOUND 5/8" I.R. UNLESS OTHERWISE NOTED
 - - SET 5/8" X 30" I.R./CAP MKD. "LANG SURVEYING"
 - △ - COMPUTED POINT
 - () - RECORD PER PLAT UNLESS OTHERWISE NOTED.

NARRATIVE:

PURPOSE OF THIS SURVEY TO SET PROP. CORNERS IN THE PROXIMITY OF LOTS 3, 4 & PART OF 5, BLOCK 10, TOWN OF RIDDLE (30-6-24BG TL6500).

FOR THE PURPOSES OF THIS SURVEY BLOCKS 3 & 10 WERE LOCATED BY PROPORTION & CONTROLLED BY THE FOLLOWING: FOUND MONUMENTS ALONG MAIN STREET, "E" STREET, 2ND AVENUE, & 3RD AVENUE. 3RD AVENUE WAS CONTROLLED USING THE MOST NORTHERLY CORNER OF BLOCK 3 AS COMPUTED FROM RECORD DISTANCES ALONG "E" STREET. ALSO CONTROLLING 3RD AVE. IS THE SOUTHERLY WALL OF HARVEY'S CLUB. HARVEY'S CLUB (BUILT IN APPROX. 1921) & THE LIQUOR STORE (BUILT ABOUT 1910), WHICH FOR THE PURPOSES OF THIS SURVEY WERE ACCEPTED AS MONUMENTS, ARE POSSIBLY THE BEST & OLDEST EVIDENCE OF ORIGINAL PLATTED CORNERS.

FIELD CREW: GREG & LAURIE LANG
EQUIP: LIETZ TM6 & RED1 EDM
COMPS: GREG LANG
DRAFTING: HAROLD PARKER

NOTE: THIS SURVEY DOES NOT NECESSARILY REFLECT OWNERSHIP. PART OF THIS PROPERTY AS SURVEYED IS DESCRIBED IN INST# 65-6918. THE REMAINDER WAS FOUND DESCRIBED BY A DOCUMENT ("ORDER U54-25 DOUGLAS COUNTY") IN THE ASSESSOR MAPPING OFFICE WHICH IS FOR TAX PURPOSES ONLY. C.P. NATIONAL HAS AGREED TO RESEARCH THIS FURTHER

ENLARGEMENT "A"
SCALE: 1" = 50'

SURVEYED BY: GREG LANG
P.O. BOX 1592
ROSEBURG, OR 97470

REGISTERED PROFESSIONAL LAND SURVEYOR

GREGORY O. LANG
OREGON
JULY 18, 1987
2295