

PROPERTY SURVEY IN BLOCK 16, "BROWN'S ADDITION", CITY OF OAKLAND LOCATED IN THE S.E. 1/4,
SECTION 4, T.25 S., R. 5 W., W.M., OAKLAND, OREGON

COUNTY SURVEYORS FILE DATA
DO NOT REMOVE FROM OFFICE

FOR: DR. LENINGER
% HUBERT SIGL REALTY
P.O. BOX 576
OAKLAND, OR. 97462

BY: ROBERT L. DOLAN
3614 NONPAREIL RD.
SUTHERLIN, OR. 97479

DATE: JANUARY 1991

SCALE: 1" = 40'

Legend: ○ FD. 5/8" IRON ROD OR AS NOTED
● SET 5/8" X 30" IRON ROD W/ CAP

JAN 24 1991

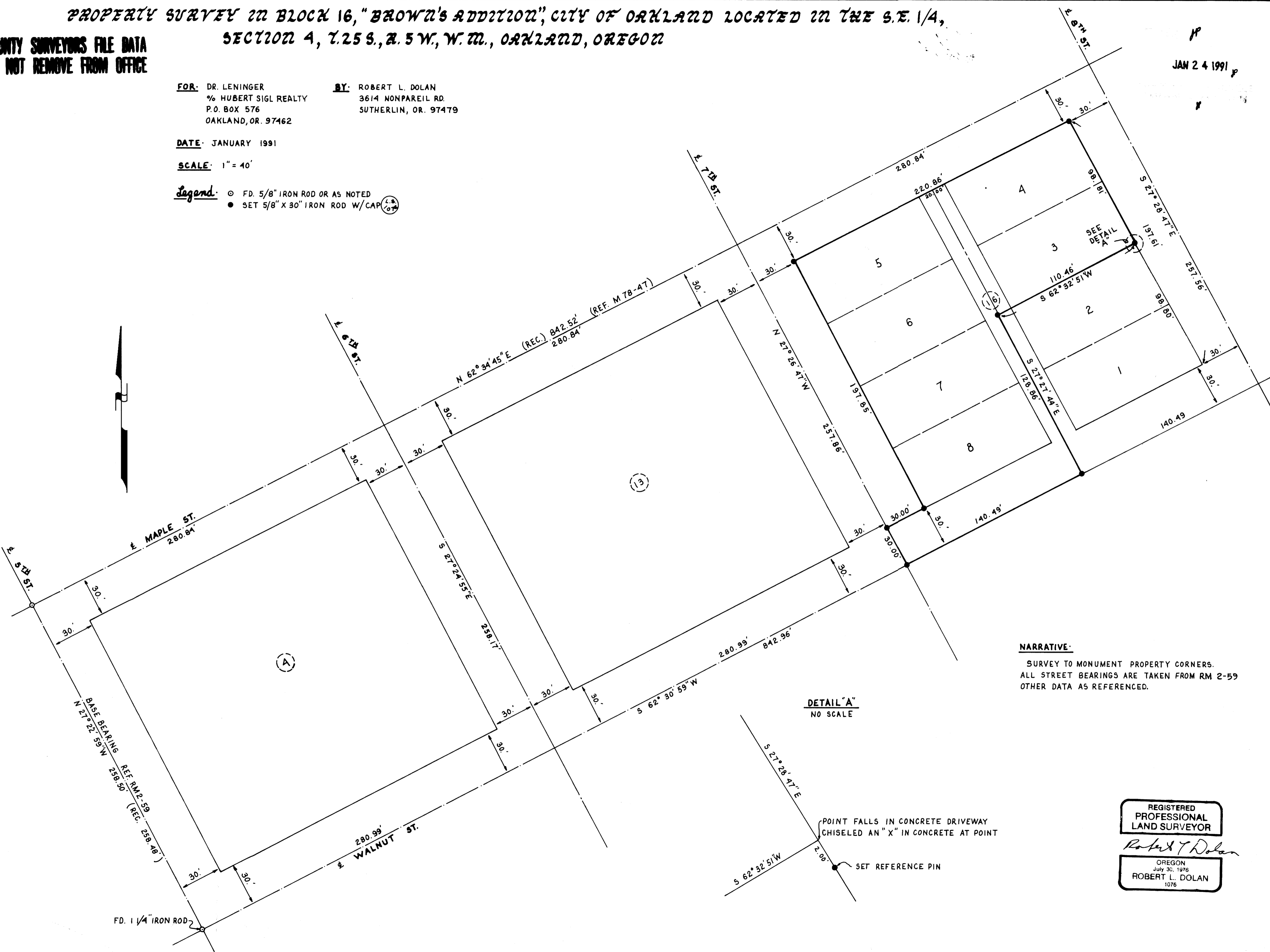

NARRATIVE:
SURVEY TO MONUMENT PROPERTY CORNERS.
ALL STREET BEARINGS ARE TAKEN FROM RM 2-59
OTHER DATA AS REFERENCED.

DETAIL "A"
NO SCALE

POINT FALLS IN CONCRETE DRIVEWAY
CHISELED AN "X" IN CONCRETE AT POINT

SET REFERENCE PIN

REGISTERED
PROFESSIONAL
LAND SURVEYOR

Robert L. Dolan

OREGON
July 30, 1976
ROBERT L. DOLAN
1076

MAL FILE M 111 - 37

M 111 - 37