

FILED *JT*
 JAN 13 1991 *JT*
 COUNTY SURVEYOR
 DOUGLAS COUNTY, OREGON
JT

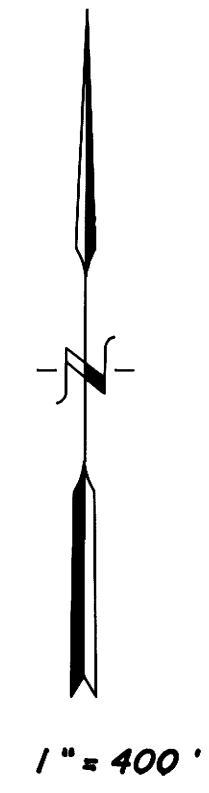
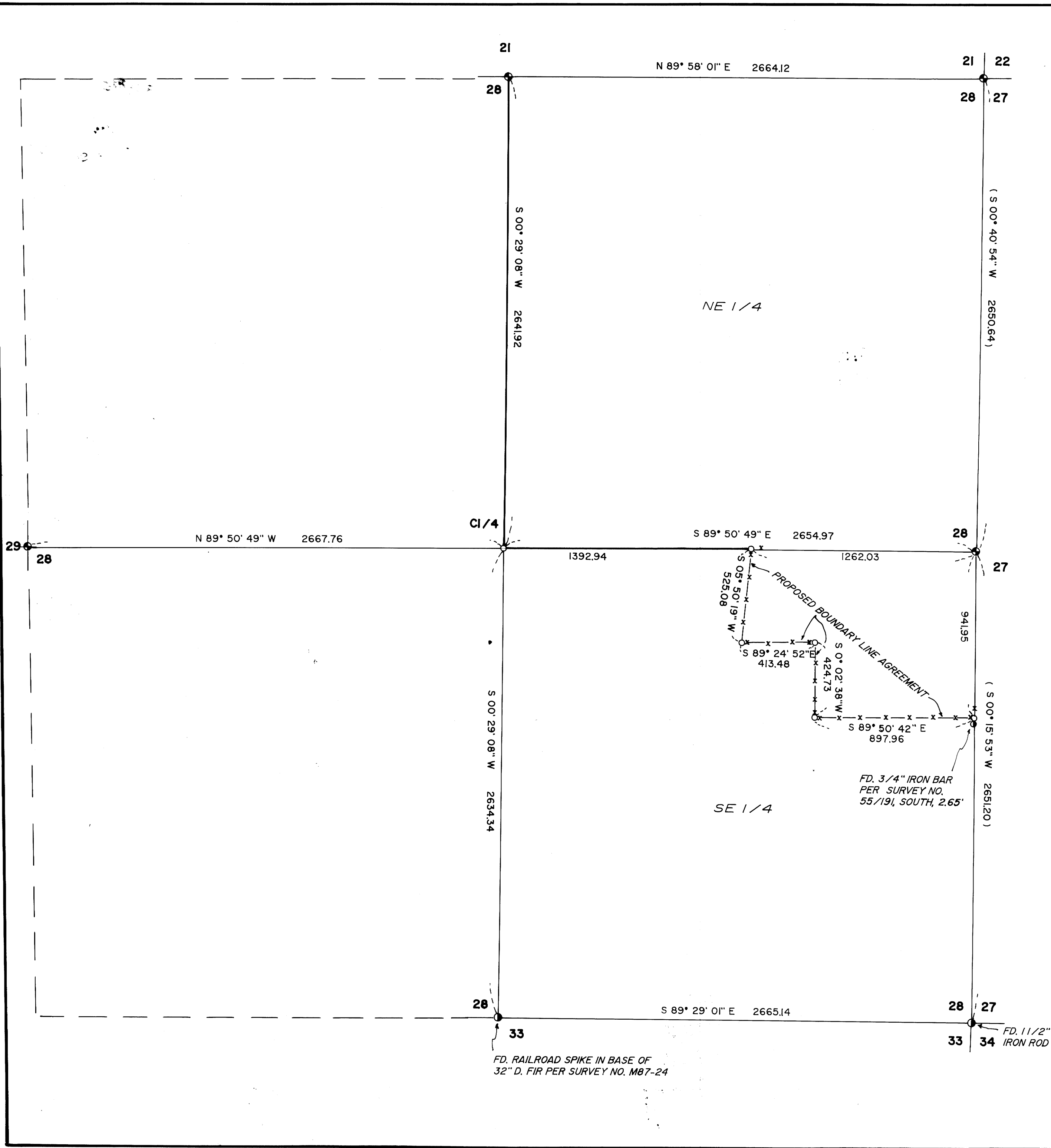

SEE M 111-63
 REVISION FOR

LEGEND

- FD. B.L.M. BRASS CAP
- FD. MONUMENT AS SHOWN
- SET 5/8" x 30" REBAR WITH YELLOW PLASTIC CAP MARKED "TEMPLIN 2359"
- INDICATES EXISTING FENCE LINE
- () RECORD PER M109-77
- NARRATIVE IS A SEPARATE DOCUMENT 63/130
- BEARINGS BASED UPON SURVEY NO. M109-77
- INDICATES LINE BRUSHED, BLAZED AND PAINTED RED.

REGISTERED PROFESSIONAL LAND SURVEYOR
Richard G. Templin
 OREGON
 JULY 26, 1988
 RICHARD G. TEMPLIN
 2359

RICHARD TEMPLIN LAND SURVEYING
 2042 SANDRA PL. 776-0991 & 474-7720 MEDFORD, OREGON

PLAT OF SURVEY
 LOCATED IN SECTION 28, T.32S., 6W., W.M., DOUGLAS COUNTY, OREGON

SURVEY FOR: MEDFORD CORPORATION P.O. BOX 550 MEDFORD, OREGON 97501
 DATE: JAN. 14, 1991

**COUNTY SURVEYORS FILE SHALL
 NOT REMOVE FROM OFFICE**

RICHARD G. TEMPLIN
PROFESSIONAL LAND SURVEYOR

2042 Sandra Pl.
Medford, Oregon 97504
(503) 776-0991 • 474-7720

FILED

JAN 18 1991

COUNTY SURVEYOR
DOUGLAS COUNTY, OREGON

SURVEY NO. M III - 34

SURVEY FOR: Medford Corporation
P.O. Box 550
Medford, Oregon 97501

LOCATION: Section 28, Township 32 South, Range 6 West,
Willamette Meridian, Douglas County, Oregon.

PURPOSE: To monument the Center 1/4 corner and monument
the existing fence line for a proposed
Boundary Line Agreement as shown, also to
blaze line as shown on accompanying plat.

DATE: January 14, 1991

**BASIS OF
BEARING :** Based upon Survey number M109-77.

PROCEDURE: Utilizing a Nikon Topgun A-10 tied into
previous survey control points established by
this office in 1990. Ties were then made to
the West and South Quarter Corners of said
Section 28. Calculated Section 28 breakdown as
shown on accompanying plat. I then run South
00°29'08" West, 2641.92 feet to the Center 1/4
corner from which I set:

A 5/8"x 30" Rebar, with a yellow plastic cap
marked "TEMPLIN 2359", from which I scribe the
following bearing trees:

A Douglas Fir, 12" diameter bears N 6° E, 4.4
feet, scribed "C1/4S28" "BT".
A Douglas Fir, 24" diameter bears S 42° E,
17.6 feet, scribed "C1/4S28" "BT".
A Douglas Fir, 8" diameter bears S 22° W, 4.4
feet, scribed "C1/4S28" "BT".
A Douglas Fir, 10" diameter bears N 74° E, 323
feet, scribed "C1/4S28" "BT".

C.S. File No. 63/130-2

M 111-34

RICHARD G. TEMPLIN
PROFESSIONAL LAND SURVEYOR

FILED

2042 Sandra Pl.
Medford, Oregon 97504
(503) 776-0991 • 474-7720

JAN 18 1991

COUNTY SURVEYOR
DOUGLAS COUNTY, ORE.

I then run South 89°50'49" East along the East-West centerline of Section 28, 1392.94 feet to the intersection of an existing fence running North and South, at said point set a 5/8"x 30" Rebar, with a yellow plastic cap marked "TEMPLIN 2359".

From said 5/8" rebar, I follow the existing fence as shown on accompanying plat, setting monuments as shown to prepare a legal description for a proposed Boundary Line Agreement.

REGISTERED
PROFESSIONAL
LAND SURVEYOR

M. G. Templin

OREGON
JULY 26, 1988
RICHARD G. TEMPLIN
2359