

SURVEY TO RE-ESTABLISH CORNER BETWEEN LOTS 6 AND 4, BLOCK 1 AND N W R/W SUMMIT DRIVE IN SKYLINE TERRACE SUBDIVISION LOCATED IN THE S E 1/4 OF SECTION 19, T 27 S, R 5 W, W. M.

FOR KENNETH W FORD
P. O. BOX 1088
ROSEBURG, OREGON

DECEMBER 27, 1990

BY MARK F. SMALLEY
ROSEBURG FOREST PRODUCTS
P. O. BOX 1088
ROSEBURG, OREGON

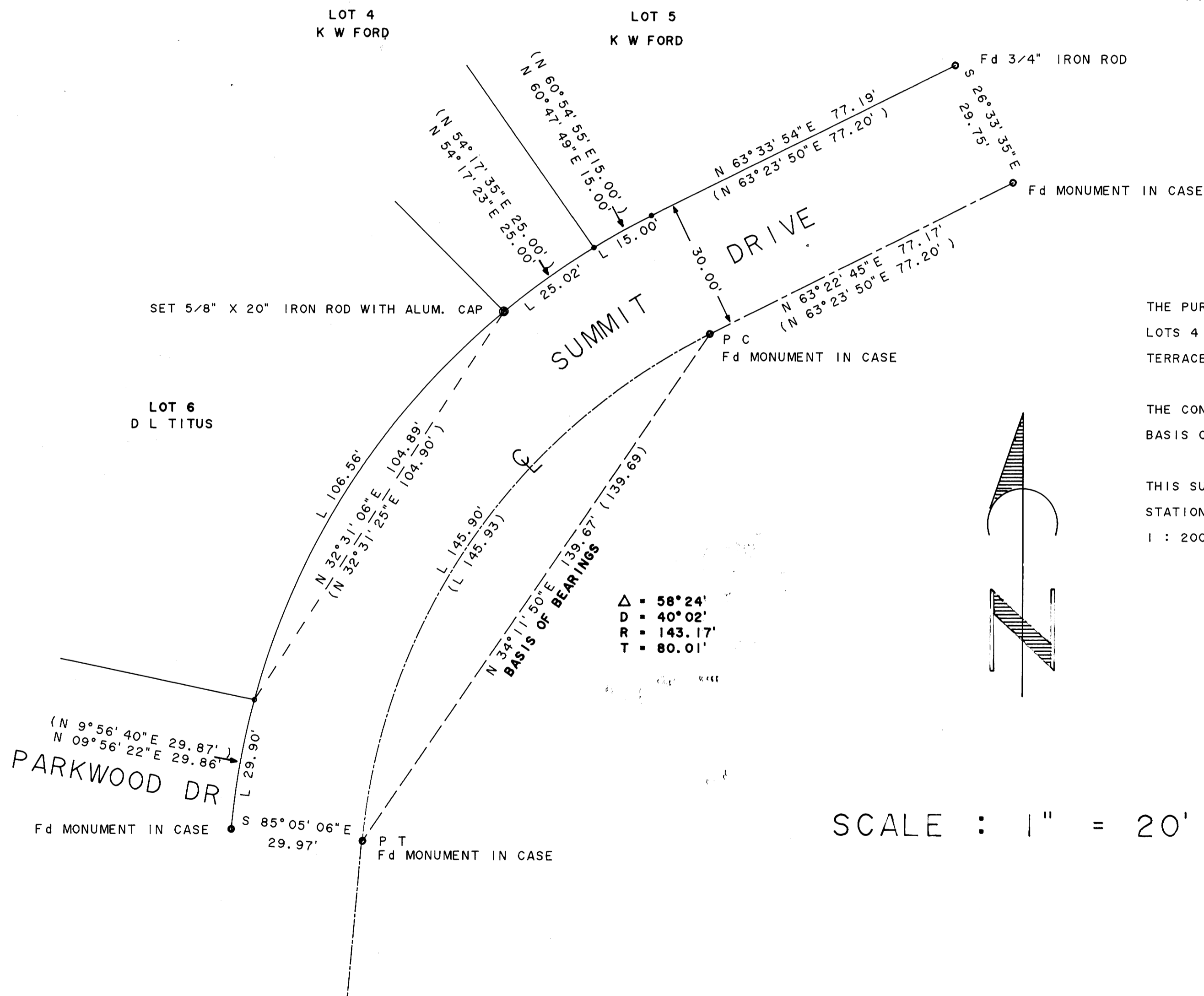

REGISTERED
PROFESSIONAL
LAND SURVEYOR

Mark F. Smalley

OREGON
JULY 26, 1988
MARK F. SMALLEY
2354

THE PURPOSE OF THIS SURVEY WAS TO ESTABLISH THE CORNER IN BLOCK 1 BETWEEN LOTS 4 AND 6 ON THE NORTHWEST RIGHT OF WAY OF SUMMIT DRIVE IN THE SKYLINE TERRACE SUBDIVISION.

THE CONTROL FOR THIS SURVEY WAS THE ORIGINAL PLAT MONUMENTS AS NOTED. THE BASIS OF BEARING IS AS SHOWN.

THIS SURVEY WAS PERFORMED IN DECEMBER, 1990 USING A NIKON NTD-4 TOTAL STATION TO RUN A CLOSED LOOP TRAVERSE WITH A PRECISION OF BETTER THAN 1 : 20000.

LEGEND

- MONUMENT FOUND AS NOTED
- SET 5/8" X 20" IRON ROD & ALUMINUM CAP MARKED LS 2354
- MONUMENT NOT FOUND
- STREET CENTERLINE
- PROPERTY LINE OR R/W LINE
- () RECORD DATA