

COUNTY SURVEYORS FILE DATA  
DO NOT REMOVE FROM OFFICE

FILED  
JAN. 4, 1991  
COUNTY SURVEYOR  
DOUGLAS COUNTY, ORE.

MAP FILE MILL-21

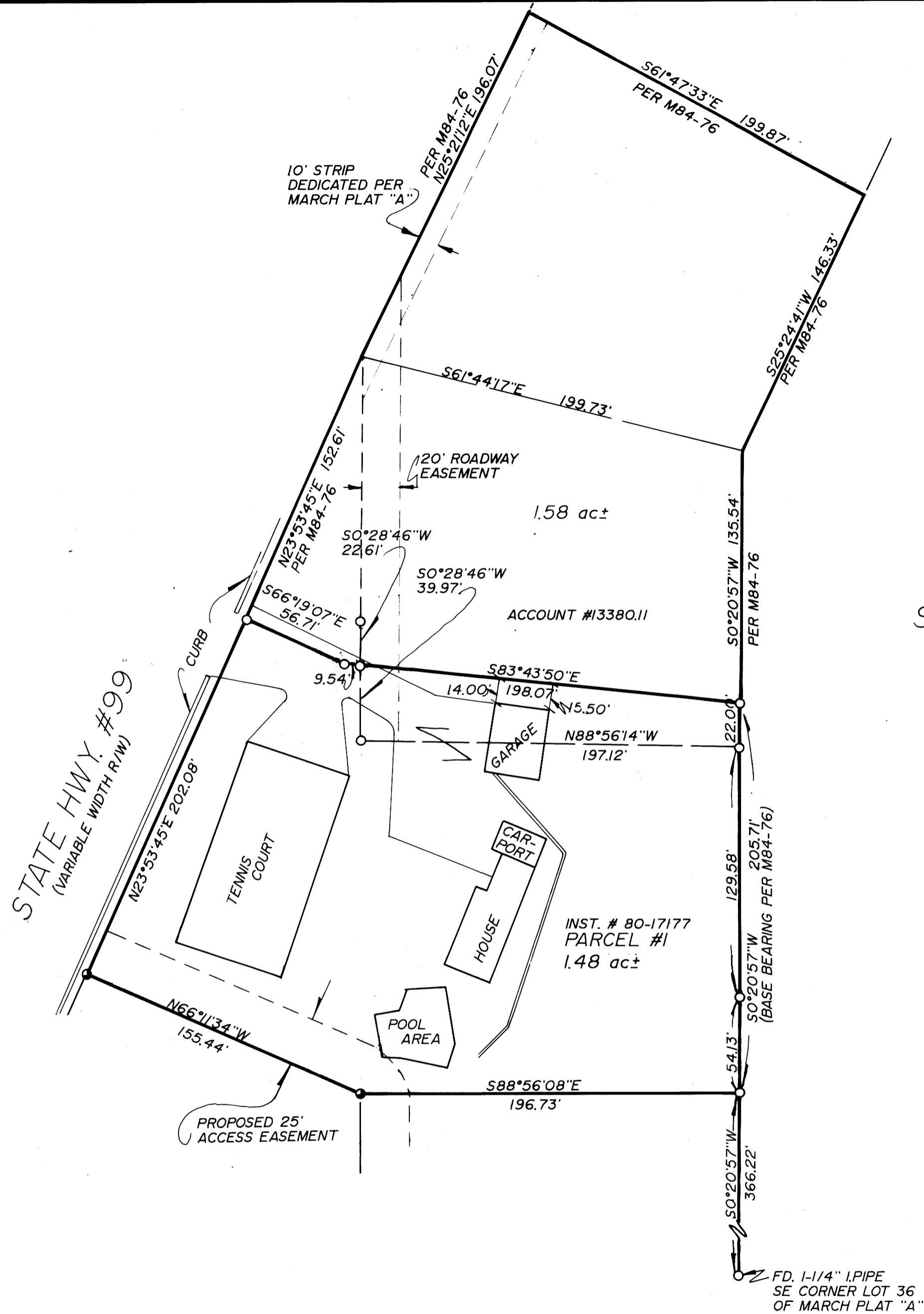

# LOT LINE ADJUSTMENT IN THE SE 1/4 AND THE NE 1/4 OF SEC. 7, T30S, R5W, W.M., DOUGLAS COUNTY, OREGON.

SURVEYED FOR:  
MANFRED FINCH  
460 SE PACIFIC HWY.  
TRI CITY, OR 97457  
(503) 863-4997

SURVEYED BY:  
DONALD A. BENTZ INC.  
1205 SE COURT  
ROSEBURG, OR. 97470  
(503) 673-0166

LEGEND:

- FD. 5/8" I.R UNLESS NOTED OTHERWISE
- FD. 3/4" I.P.I.P.E.

SCALE 1"=50'  
OCT. 1990



NARRATIVE:

SURVEY FOR LOT LINE ADJUSTMENT TO ACCOMMODATE THE PRESENT USE OF PROPERTY.  
FIELD CREW: A. TEITZEL, & BOB OFFERLY  
OFFICE: D. BENTZ  
DRAFTING: M. RADCLIFFE

APPROVAL:

*Keith L. Cubic* 1/3/91  
DO. CO. PLANNING DATE

REGISTERED  
PROFESSIONAL  
LAND SURVEYOR

OREGON  
JULY 12, 1989  
DONALD A. BENTZ  
839

VICINITY MAP

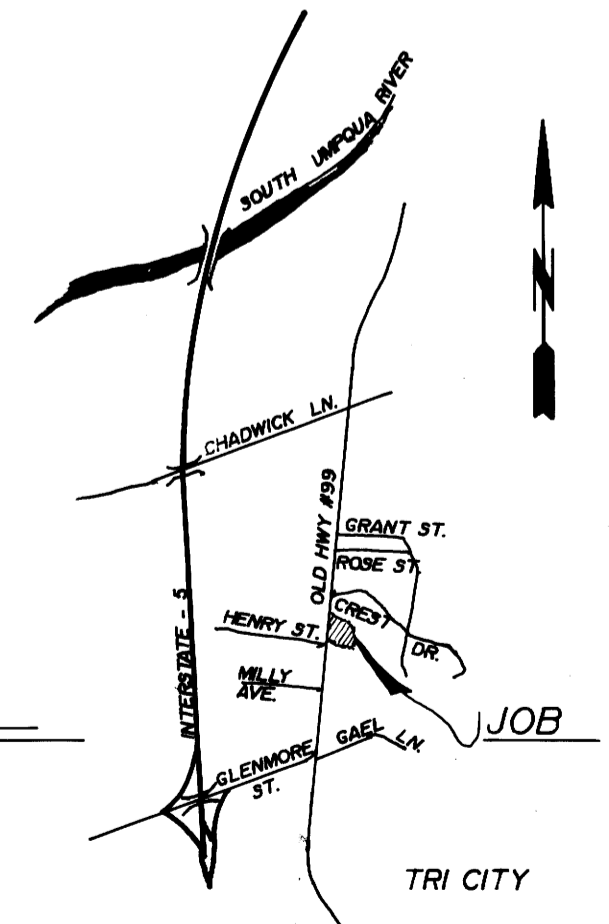

MAP FILE MILL-21