

BOUNDARY LINE SURVEY IN SECTION 2 AND THE S.E. 1/4 SECTION 3, T.24 S., R.7 W., W.M. DOUGLAS COUNTY, OREGON

COUNTY SURVEYORS FILE DATA
DO NOT REMOVE FROM OFFICE

FILED

JAN. 4, 1991

COUNTY SURVEYOR
DOUGLAS COUNTY, ORE.

FOR: HUBERT SIGL
OAKLAND, OR. 97462

BY: ROBERT L. DOLAN
3614 NONPAREIL RD.
SUTHERLIN, OR. 97479

DATE: DECEMBER 1990

SCALE: 1" = 400'

Legend: ○ FD. 5/8" IRON ROD OR AS NOTED
● SET 5/8" X 30" IRON ROD W/CAP

- A N 0° 19' 40" E 45.97'
- B N 31° 53' 20" W 70.40'
- C N 41° 56' 53" W 42.00'
- D N 60° 59' 12" W 81.81'
- E N 86° 41' 32" W 154.58'
- F S 77° 33' 36" W 115.25'
- G N 78° 58' 24" W 173.22'
- H N 50° 14' 02" W 162.62'
- I N 20° 12' 03" W 101.37'
- J N 23° 05' 59" W 159.87'
- K N 20° 06' 19" E 125.12'
- L N 18° 49' 57" W 114.47'
- M N 40° 50' 11" E 190.31'
- N N 54° 51' 39" E 159.63'
- O N 11° 34' 06" W 49.31'
- P N 73° 21' 56" W 144.39'
- Q N 42° 38' 08" W 68.76'
- R N 9° 12' 51" E 98.85'
- S N 34° 02' 03" W 114.12'
- T N 26° 07' 03" E 86.07'
- U N 71° 36' 34" E 41.48'

NARRATIVE:
A CLOSED TRAVERSE WAS RAN FROM THE S.W. COR. PARCEL 1 TO THE C. 1/4 SECTION 2, T.24 S., R.7 W. FOLLOWING THE CENTERLINE OF AN EXISTING ROAD. ALL OTHER BEARINGS AND DISTANCES ARE FROM M 79-52. AND SCALED FROM THE DOUGLAS COUNTY ASSESSORS MAP.

INSTRUMENTS:
THEODOLITE & DISTANCE METER

DETAIL "A"
NO SCALE

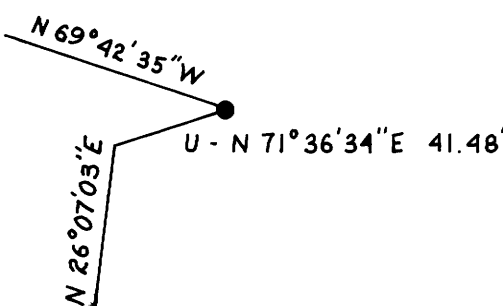

REGISTERED
PROFESSIONAL
LAND SURVEYOR

ROBERT L. DOLAN
OREGON
July 30, 1976
1076

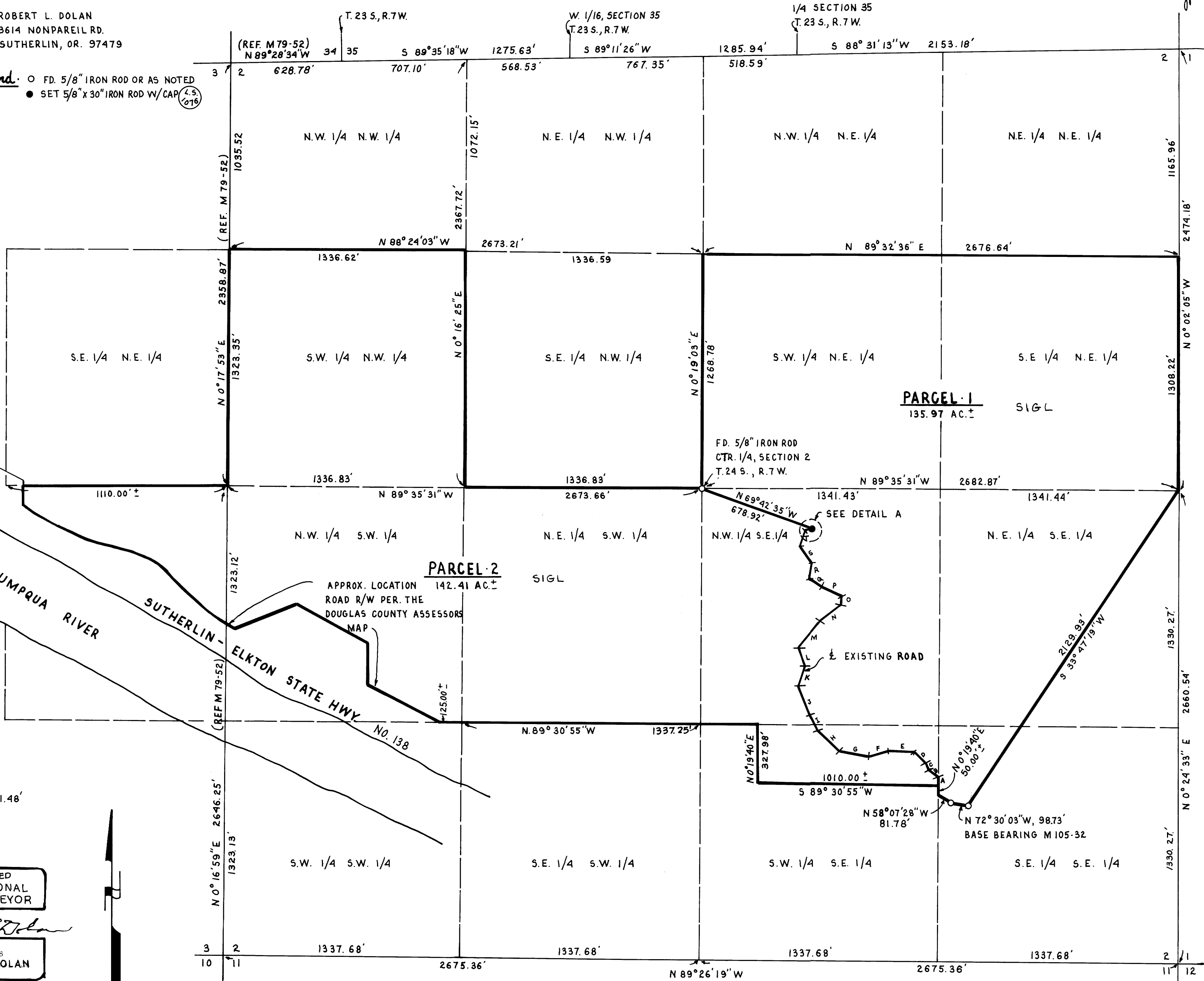

FILED M 111 - 20

MAP M 111 - 20