

# PROPERTY SURVEY IN LOTS 18 & 19, ROBINSONS 2<sup>ND</sup> ADDITION, S.E. 1/4, SECTION 18, T.25S., R.5W., W.M. SUTHERLIN, OREGON

**FOR:** RICHARD SHOREY  
% NORTH COUNTY REALTY  
SUTHERLIN, OR., 97479

**BY:** ROBERT L. DOLAN  
3614 NONPAREIL RD.  
SUTHERLIN, OR. 97479

**DATE:** AUGUST 1990

**SCALE:** 1" = 20'

**Legend:** ○ FD. 3/4" IRON ROD OR AS NOTED  
● S 5/8" x 30" IRON ROD W/CAP

**NARRATIVE:**  
SURVEY TO SET PROPERTY  
CORNERS FROM FOUND CORNERS.  
PINS SET AT RECORD BEARING  
AND DISTANCE.

**INSTRUMENTS:**  
THEODOLITE & DISTANCE METER

FILED  
NOV 27 1990  
COUNTY SURVEYOR  
DOUGLAS COUNTY, ORE.

**COUNTY SURVEYORS FILE DATA  
DO NOT REMOVE FROM OFFICE**

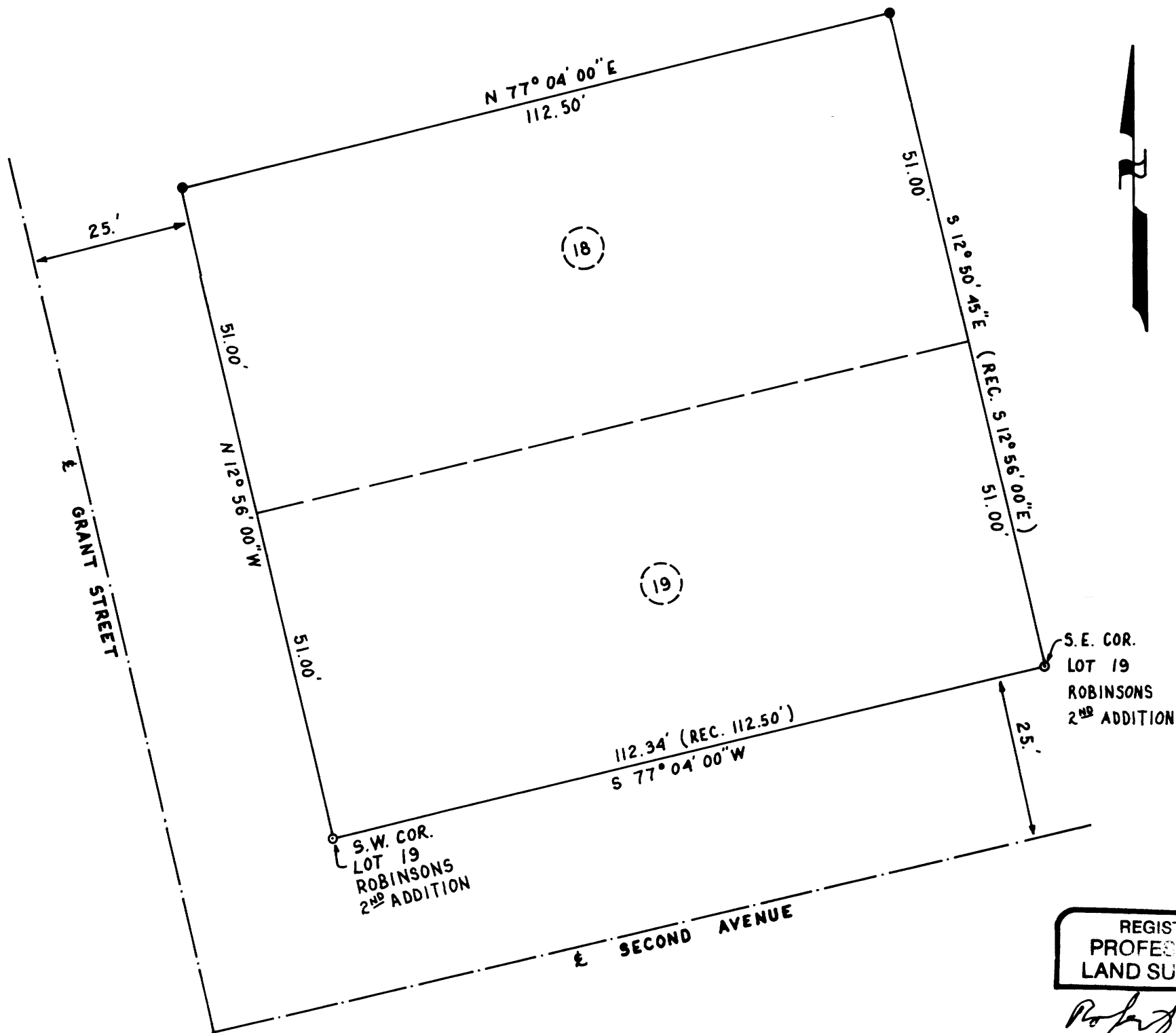

REGISTERED  
PROFESSIONAL  
LAND SURVEYOR

*Robert L. Dolan*

OREGON  
July 30, 1976  
ROBERT L. DOLAN  
1076