

**DOUGLAS COUNTY, OREGON**

**PLAT OF SURVEY IN SW1/4 SW1/4 OF SECTION 8  
T29S, R7W, W.M., DOUGLAS COUNTY, OREGON**

FILED *JP*

JUL 27 1993 *JP*

COUNTY SURVEYOR  
DOUGLAS COUNTY, ORE.  
*JP*

SURVEY FOR: KELLER LUMBER CO.  
4418 KELLER ROAD  
ROSEBURG, OREGON 97470  
( 503 ) 672-6528

SURVEY BY: JAMES ARTMAN SURVEYING  
P.O. BOX 576  
WINSTON, OREGON 97496  
( 503 ) 679-7176

**B**  
CLARENCE BEEMAN  
265 DEER HAVEN  
ROSEBURG, OREGON 97470  
( 503 ) 679-4396

REGISTERED  
PROFESSIONAL  
LAND SURVEYOR

*J. D. Artman*  
OREGON  
JULY 16, 1987  
JAMES D. ARTMAN  
2268



SCALE 1" = 500'  
DECEMBER 22, 1990

- CORNER "A" FOUND 22" B. OAK BEARS S77 1/2°E, 7.9 FEET, REVERSE SCRIBES " 1/4 S " ON BACK OF CHOPPED AND ROTTED FACE ( ORIGINAL BT )  
7" CEDAR BEARS N 18°E, 17.2 FEET, 1 SCRIBE " 1/4 S 5 BT "  
5" CEDAR BEARS S 19°E, 21.1 FEET, 1 SCRIBE " 1/4 S 8 BT "  
10" D. FIR BEARS S 6°W, 24.6 FEET, 1 SCRIBE " 1/4 S 8 BT "  
7" PINE BEARS N 89°W, 36.6 FEET, 1 SCRIBE " 1/4 S 5 BT "  
CORNER FALLS 15' SOUTH OF E-W FENCE
- CORNER "B" 6" D. FIR BEARS N 29°E, 35.0 FEET, 1 SCRIBE " S 1/16 S 8 BT "  
3" D. FIR BEARS N 87°E, 35.7 FEET, 60d SPIKE IN BASE
- CORNER "C" 12" D. FIR BEARS S 43°W, 12.7 FEET, 1 SCRIBE " SW 1/16 S 8 BT "  
5" D. FIR BEARS N 10°W, 16.4 FEET, 1 SCRIBE " SW 1/16 S 8 BT "  
CORNER FALLS 20' WEST OF N-S FENCE
- CORNER "D" 6" D. FIR BEARS S 63°E, 20.1 FEET, 1 SCRIBE " W 1/16 S 17 BT "  
6" OAK BEARS WEST, 17.9 FEET, 1 SCRIBE " W 1/16 S 8 BT "  
CORNER FALLS 55' WEST OF N-S FENCE
- CORNER "E" 18" OAK ( IN 36" CLUSTER ) BEARS N 86°E, 111.3 FEET, WITH ALUM. TAG MARKED " ARTMAN RLS 2268 " IN SIDE AND CENTER  
30" PINE BEARS S 28°E, 63.2 FEET, WITH ALUM. TAG MARKED " ARTMAN RLS 2268 " IN SIDE AND CENTER  
P. POLE NO. 1B-3 BEARS S 73°W, 33.3 FEET  
L  
NW CORNER OF CINDER BLOCK CHIMNEY BEARS S 18°E, 104.1 FEET  
CORNER FALLS 6' NORTH OF E-W FENCE, IRON ROD BURIED 8"

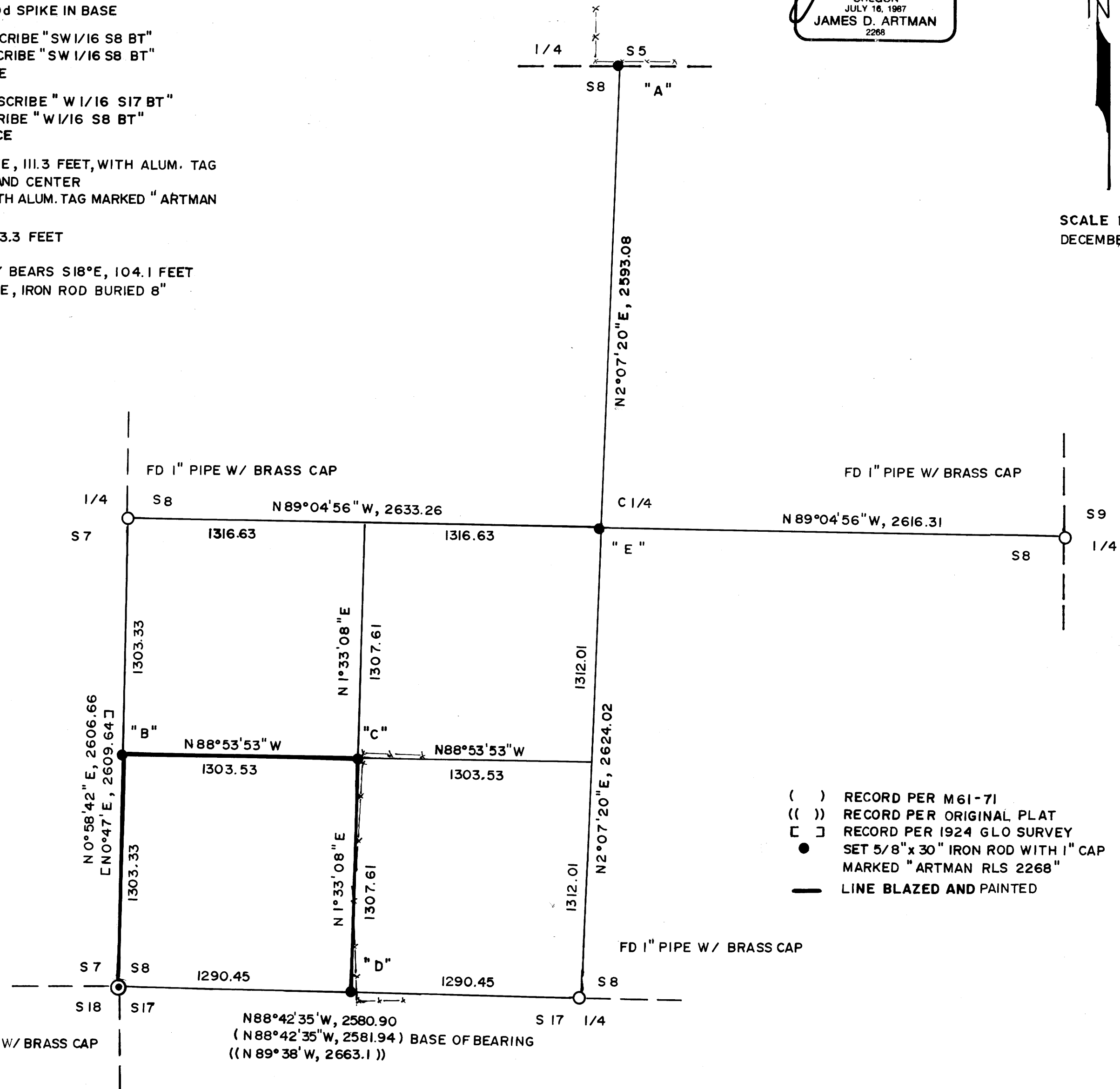

- ( ) RECORD PER M 61-71
- (( )) RECORD PER ORIGINAL PLAT
- [ ] RECORD PER 1924 GLO SURVEY
- SET 5/8" x 30" IRON ROD WITH 1" CAP MARKED " ARTMAN RLS 2268 "
- LINE BLAZED AND PAINTED

MAP FILE W. JLL - 17

MAP FILE .AS.UU - 17