

BOUNDARY LINE AGREEMENT SURVEY IN SEC 2 (W1/2) T33S R7W WM

SURVEYED FOR MARY L. McCOWN 4460 MT REUBEN RD., GLENDALE, OR. 832-2755 (503)
 SURVEYED BY BRUCE R. ROGERS LS 660 DEC 1990

SCALE 1"=100' 200 NE Patterson
 Roseburg, OR.

COUNTY SURVEYORS FILE DATA
 DO NOT REMOVE FROM OFFICE

FILED

DEC 20 1990
 COUNTY SURVEYOR
 DOUGLAS COUNTY, ORE.

- SET 5/8"x30" I.R. W/CAP LS660
 - FD 5/8" I.R. M 98-47
 - ⊙ FD OREGON STATE DEPT. OF FORESTRY ALUMINUM CAP PER M98-47
 - () INDICATES RECORD DATA M98-47
- NOTE: BEARING TREES PER M98-47, ALL SCRIBES HEALED.

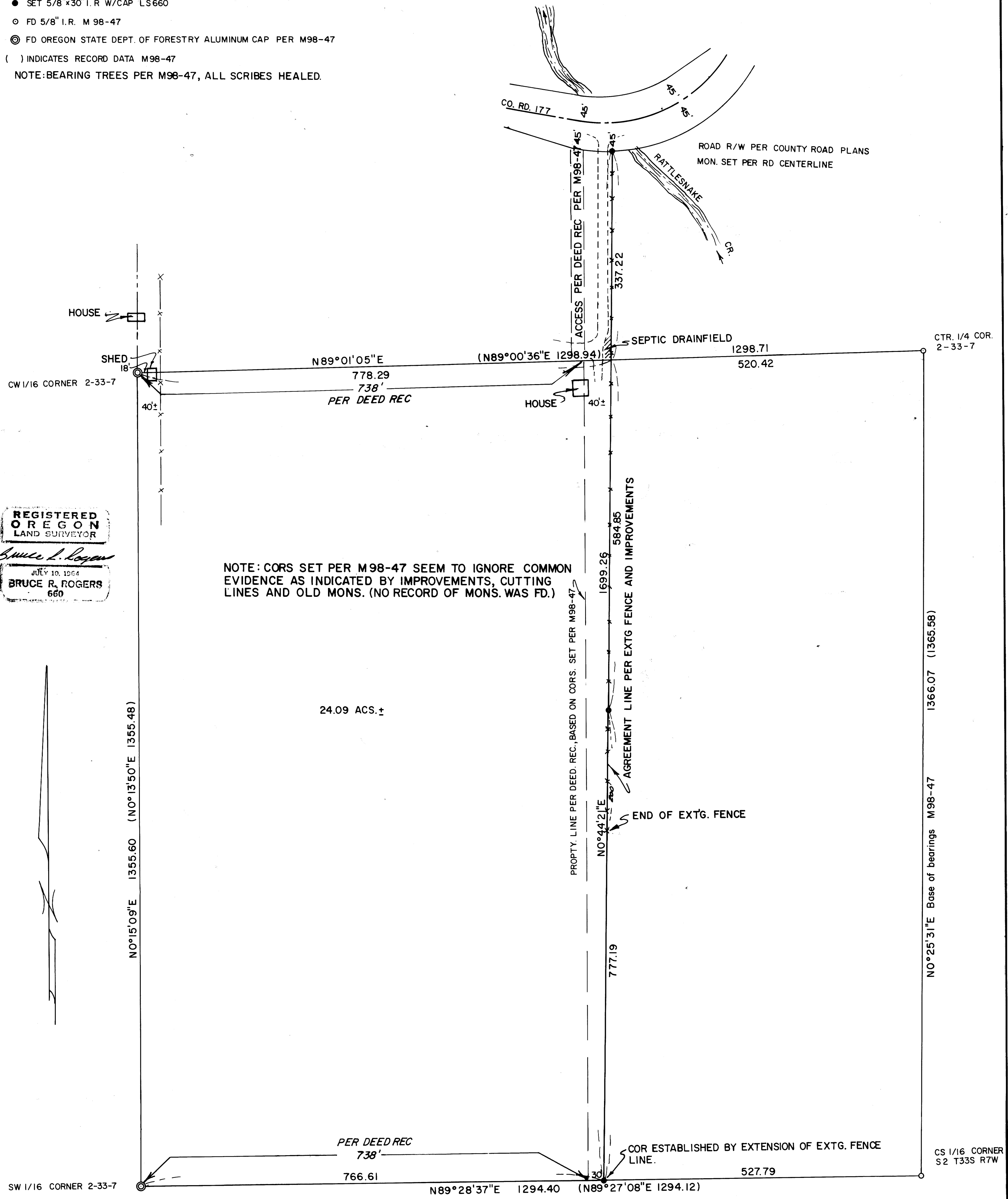

REGISTERED
 OREGON
 LAND SURVEYOR
Bruce R. Rogers
 JULY 10, 1964
 BRUCE R. ROGERS
 660