

M111-14

FILED
DEC 17 1990
COUNTY SURVEYOR
DOUGLAS COUNTY, ORE

LOT LINE ADJUSTMENT
IN SE 1/4 OF SEC. 19, AND NE 1/4 SEC. 30,
T21S, R4W, W.M., DOUGLAS COUNTY, OREGON.

SURVEYED FOR:
MERL F. CLARK
LORANE RT. BOX 552
COTTAGE GROVE, OR. 97424

SURVEYED BY:
DONALD A. BENTZ INC.
1205 SE COURT
ROSEBURG, OR. 97470
(503) 673-0166

LEGEND:

- FD. 5/8" I.R. UNLESS NOTED OTHERWISE
- SET 5/8"x30" I.R. W/CAP MARKED "BENTZ SUR. INC."

SCALE 1"=100'
OCT. 1990

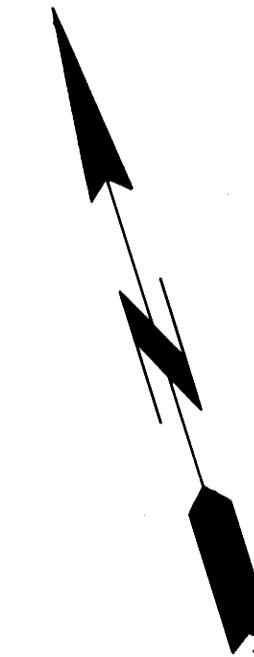

APPROVAL:
Keith L. Cubic 12/7/90
DO. CO. PLANNING DATE

NARRATIVE:
LOT LINE ADJUSTMENT TO MATCH PREVIOUS MORTGAGE DESCRIPTION.

REGISTERED PROFESSIONAL LAND SURVEYOR
Donald A. Bentz
OREGON
JULY 12, 1968
DONALD A. BENTZ
839

VICINITY MAP

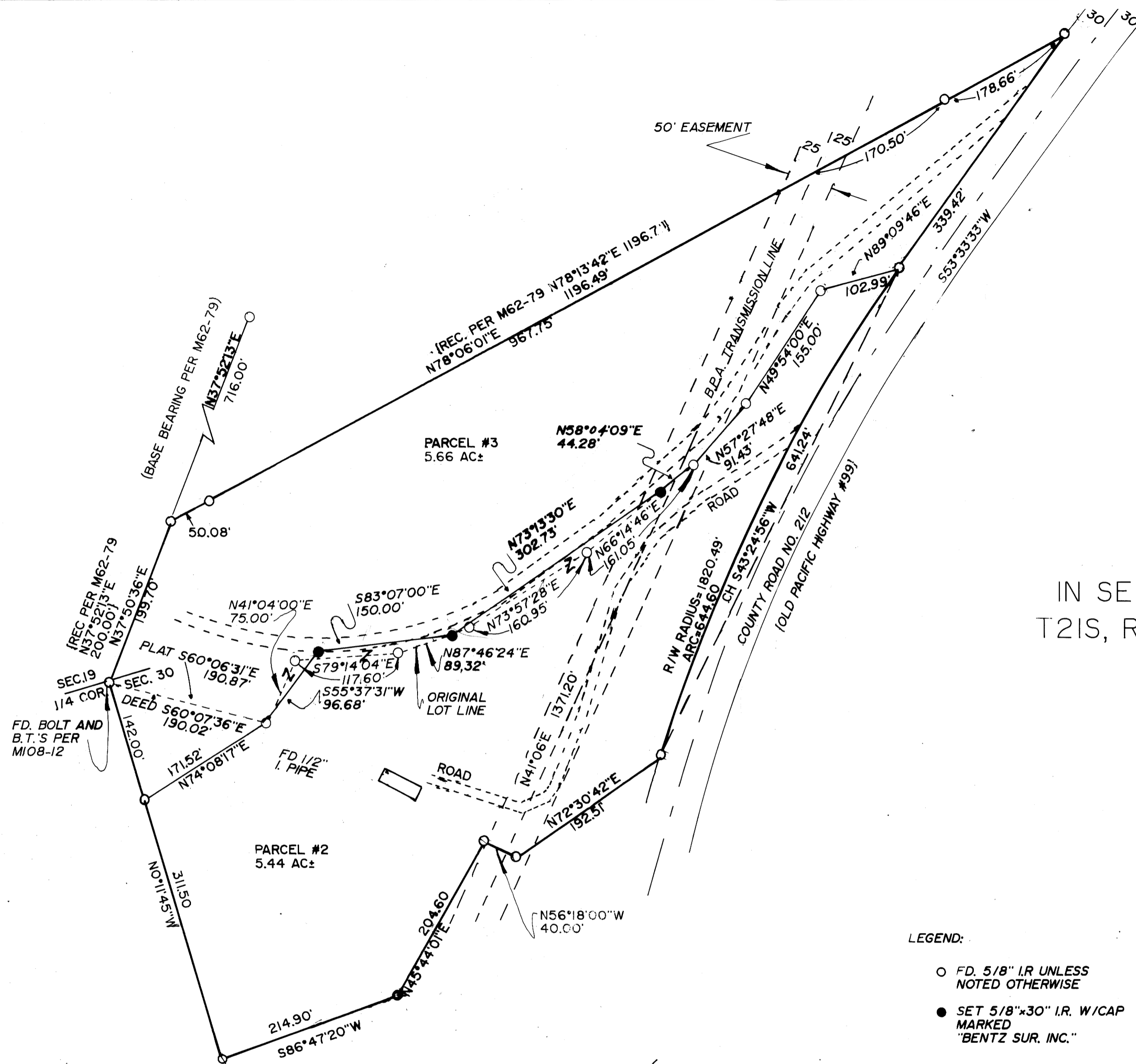
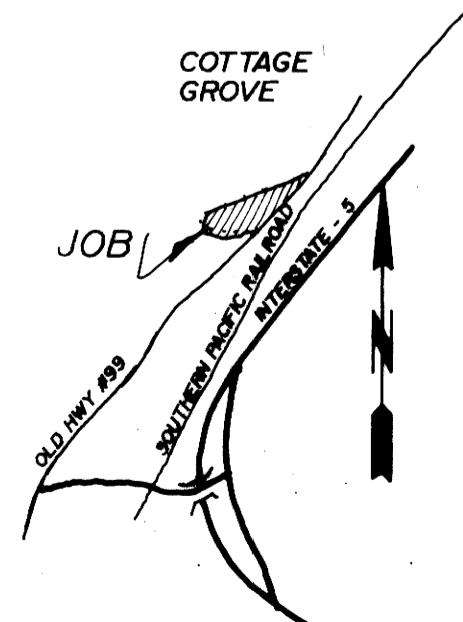

M111-14