

PROPERTY SURVEY OF LOT 2, BLOCK 1, PLAT B, N. CURRY ESTATE, LOCATED IN THE
S.E. 1/4 AND S.W. 1/4, SECTION 32, T.26 S., R. 6 W., W.M., DOUGLAS COUNTY, OREGON

COUNTY SURVEYORS FILE DATA
DO NOT REMOVE FROM OFFICE

FOR: ED WALKER
1806 CURRY
ROSEBURG, OR. 97470

BY: ROBERT L. DOLAN
3614 NONPARIEL RD.
SUTHERLIN, OR. 97479

DATE: NOVEMBER 1990

SCALE: 1" = 200'

Legend: ○ FD. AS NOTED
● SET 5/8" X 30" IRON ROD W/CAP (4.3/076)

FILED M

NOV 13 1990
COUNTY CLERK
DOUGLAS COUNTY, OREGON

M 111 - 13

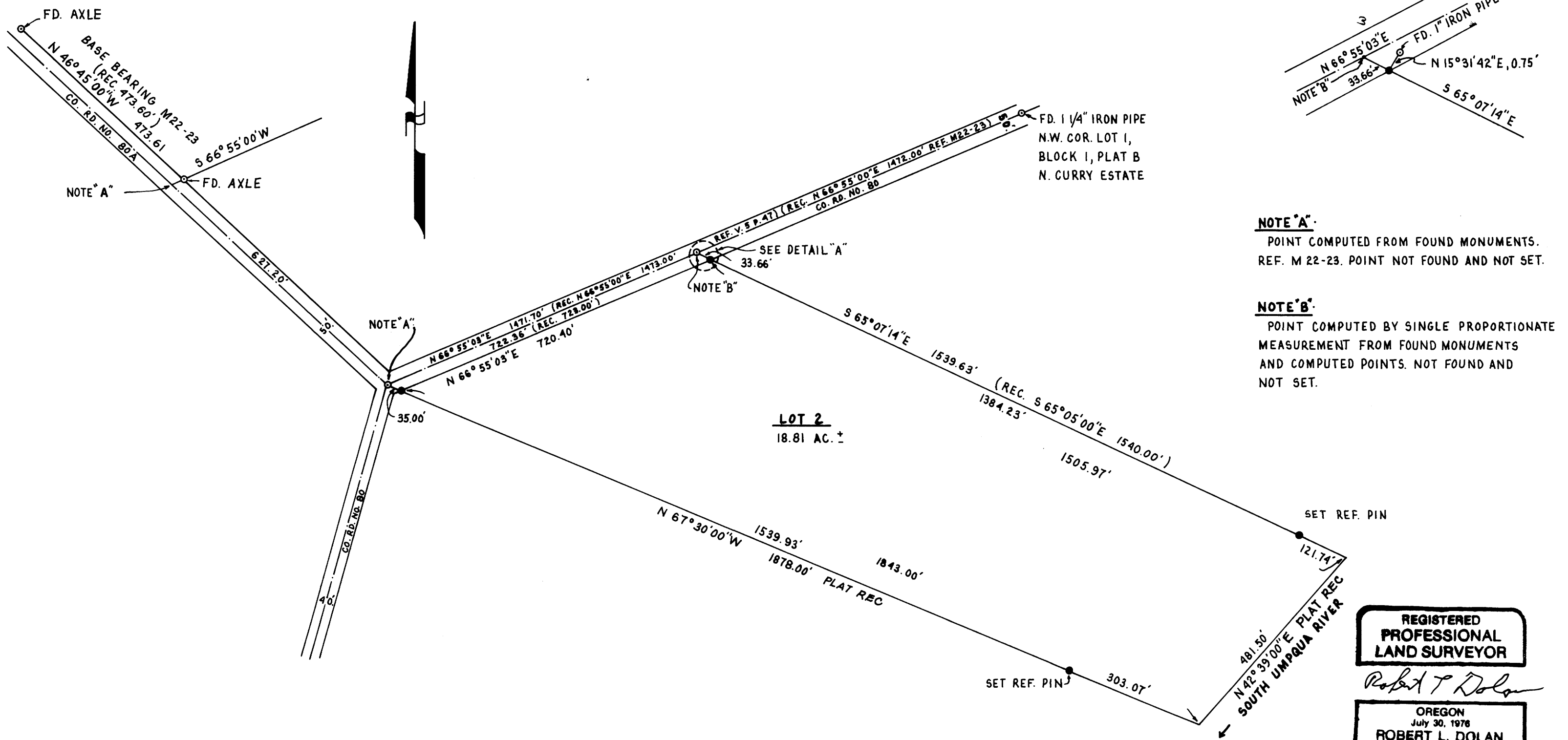

DETAIL "A"
NO SCALE

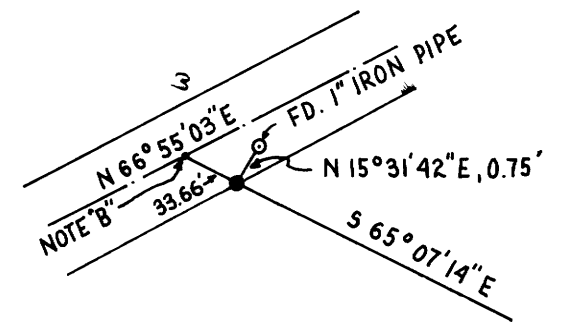

NOTE "A":
POINT COMPUTED FROM FOUND MONUMENTS.
REF. M 22-23. POINT NOT FOUND AND NOT SET.

NOTE "B":
POINT COMPUTED BY SINGLE PROPORTIONATE
MEASUREMENT FROM FOUND MONUMENTS
AND COMPUTED POINTS. NOT FOUND AND
NOT SET.

REGISTERED
PROFESSIONAL
LAND SURVEYOR

Robert L. Dolan

OREGON
July 30, 1976
ROBERT L. DOLAN
1076

M 111 - 13