

SURVEY TO RE-ESTABLISH PROPERTY LINE BETWEEN BLOCKS 18 AND 19 KINNEY'S IMPROVED PLAT, S.E. QUARTER OF SECTION 18, T. 27 S., R. 5 W., W. M.

FOR: ROSEBURG LUMBER COMPANY
P. O. BOX 1088
ROSEBURG, OREGON

OCTOBER 1990

BY: MARK F. SMALLEY
ROSEBURG FOREST PRODUCTS
P. O. BOX 1088
ROSEBURG, OREGON

SCALE : 1" = 40'

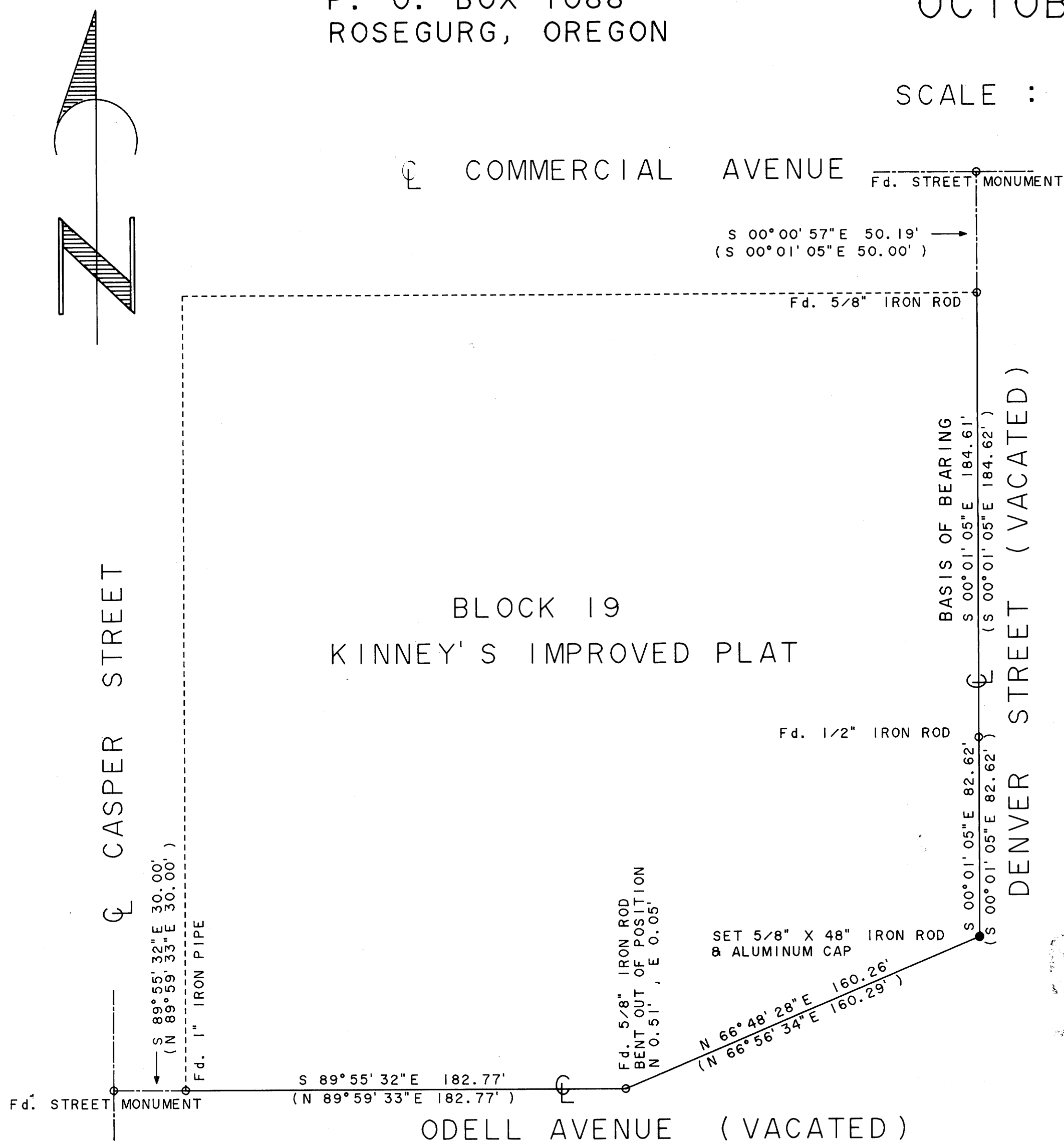

- LEGEND
- FOUND MONUMENT AS NOTED
 - SET 5/8" IRON ROD & ALUM CAP MARKED "LS 2354"
 - PROPERTY LINE
 - PROJECTED LINE
 - CENTERLINE
 - () RECORD DATA FROM M 62-9

NARRATIVE

THE PURPOSE OF THIS SURVEY WAS TO RE-ESTABLISH THE CENTERLINE OF DENVER STREET BETWEEN BLOCKS 18 AND 19 AND THE SOUTHEAST CORNER OF PARCEL 3 OF THE MINOR LAND PARTITION IN BLOCK 19 ON THE CENTERLINE OF DENVER STREET, IN KINNEY'S IMPROVED PLAT, IN SECTION 18, TOWNSHIP 27 SOUTH, RANGE 5 WEST, WILLAMETTE MERIDIAN.

THE CONTROL FOR THIS SURVEY WAS THE MINOR LAND PARTITION SURVEY PERFORMED BY GLENN BAUGHMAN IN 1976 AND RECORDED ON M 62-9.

THE BASIS OF BEARING WAS THE CENTERLINE OF DENVER STREET BETWEEN BLOCKS 18 AND 19 AS SHOWN ON M 62-9.

THIS SURVEY WAS PERFORMED IN SEPTEMBER, 1990 USING A NIKON NTD-4 TOTAL STATION TO RUN A CLOSED LOOP TRAVERSE WITH A PRECISION OF 1 : 279,521. I ADJUSTED THE TRAVERSE BY THE TRANSIT METHOD.

REGISTERED
PROFESSIONAL
LAND SURVEYOR

Mark F. Smalley

OREGON
JULY 26, 1988
MARK F. SMALLEY
2354