

SOUTH UMPQUA RIVER

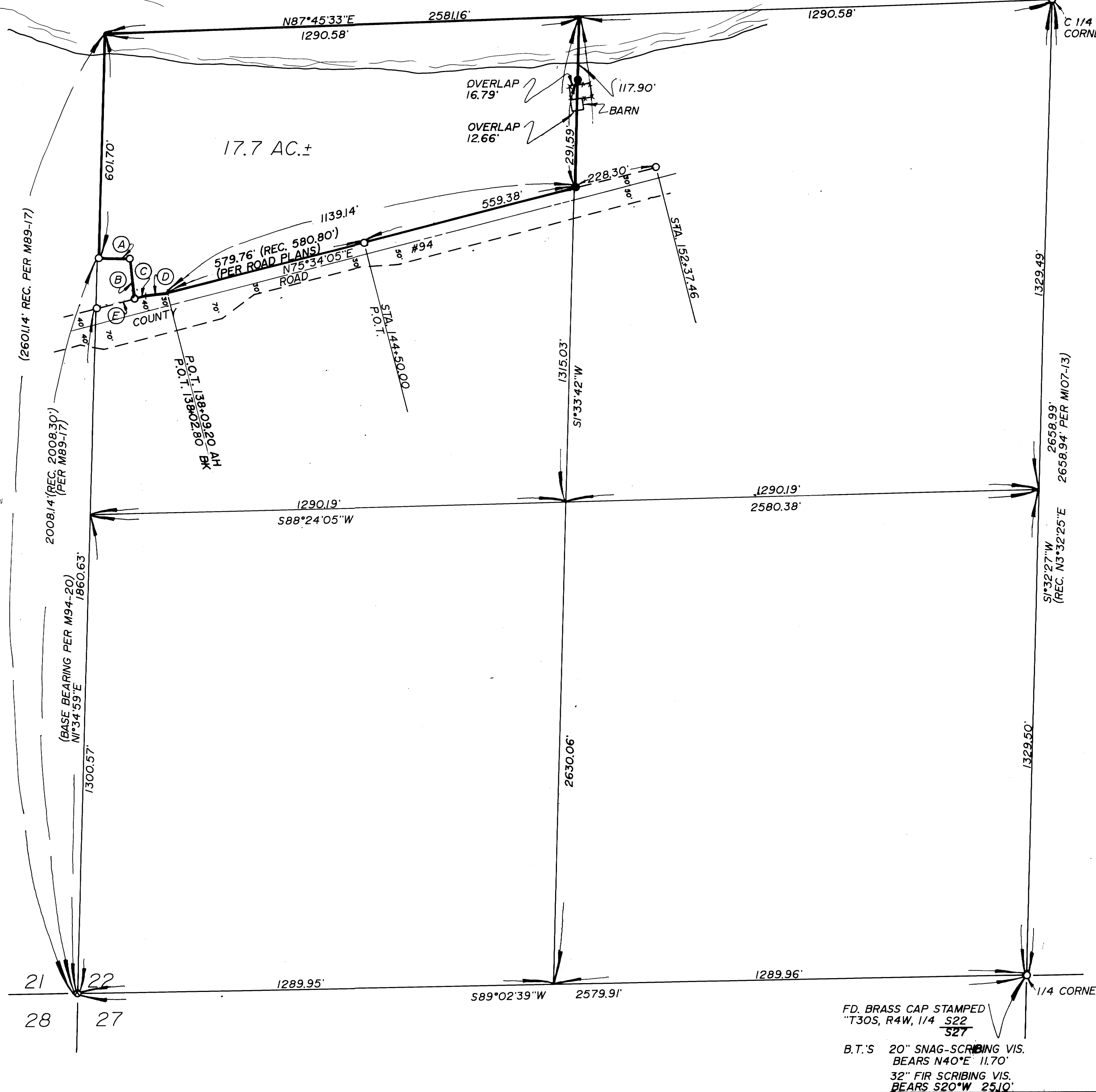

FD. 5/8" I.R. W/ALUM. CAP STAMPED  
"C 1/4 1978"  
"LS 418"  
B.T.'S 30" MAPLE BEARS N81°E 64.90'  
NO SCRIBING VIS.  
36" FIR STUMP BEARS S35°E 87.40'  
NO SCRIBING VIS.

FILED  
NOV 13 1990  
COUNTY SURVEYOR  
DOUGLAS COUNTY, ORE.

SURVEY  
IN THE SW 1/4 OF SEC. 22,  
T30S, R4W, W.M.,  
DOUGLAS COUNTY, OREGON.

SURVEYED BY:  
DONALD A. BENTZ INC.  
1205 SE COURT  
ROSEBURG, OR. 97470  
(503) 673-0166

SURVEYED FOR:  
DON WALKER  
2603 GREENFIELD AVE  
LOS ANGELES, CA. 90064

NARRATIVE:  
SURVEY TO MONUMENT THE EAST LINE OF  
THAT PROPERTY DESCRIBED IN INST. #88-08977  
(VOL. 1025, PG. 662) AS RECORDED IN THE DEED  
RECORDS OF DOUGLAS COUNTY, OREGON.  
SURVEYS OF RECORD M89-17, M94-20 AND  
COUNTY ROAD PLANS PER BEALS CREEK COUNTY  
ROAD #94.  
FIELD CREW: M. HOLT, G. LANG, & P. FUGATE  
EQUIP: LEITZ SET 4 TOTAL STATION  
OFFICE: R. WARE  
DRAFTING: M. RADCLIFFE

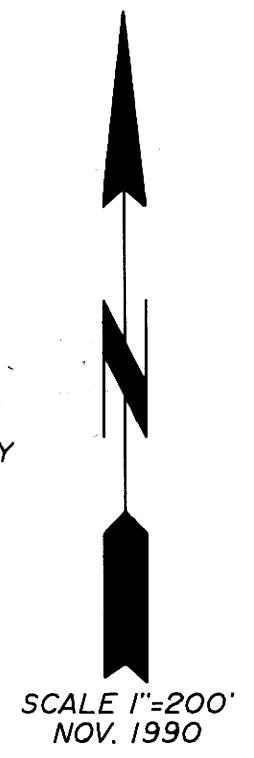

LEGEND:

- FD. 1" I.P.I.P.E
- SET 5/8"x30" I.R. W/CAP MARKED "BENTZ SUR. INC."
- FD. 5/8" I.R. UNLESS NOTED OTHERWISE
- (A) N88°04'53"W 87.29' (REC. N88°08'58"W 87.29') (PER M94-20)
- (B) N5°48'51"W 110.16' (REC. N5°49'01"W 110.16') (PER M94-20)
- (C) N75°34'05"E 39.50'
- (D) N86°19'40"E 53.74'
- (E) N75°34'05"E 105.55'

REGISTERED  
OREGON  
LAND SURVEYOR  
JULY 12, 1968  
DONALD A. BENTZ  
839

FD. BRASS CAP STAMPED  
"T30S, R4W, 1/4 S22  
S27"  
B.T.'S 20" SNAG-SCRIBING VIS.  
BEARS N40°E 11.70'  
32" FIR SCRIBING VIS.  
BEARS S20°W 25.10'

21 22  
28 27