

FILED

NOV 9 1990

COUNTY SURVEYOR  
DOUGLAS COUNTY, ORE.

MAP FILE M110 - 22

SURVEY TO SET LOT CORNERS  
LOCATED IN THE NE 1/4 OF SECTION 19, T.26S., R.3W., W.M.

NOVEMBER 1990

SCALE 1" = 50'

SURVEYED FOR:  
OLOF ERICKSON  
15663 N. BANK RD.  
ROSEBURG, OR 97470

SURVEYED BY:  
BAUGHMAN TECHNICAL SERVICE INC.  
433 S.E. MAIN ST.  
ROSEBURG, OR 97470

LEGEND:

- = SET 5/8"X30" I.R. W/PL CAP MK'D.  
BAUGHMAN TECH SER
- = FD MONUMENT AS PER PLAT
- ( ) = RECORD CALLS AS PER PLAT

NARRATIVE:

THE PURPOSE OF THIS SURVEY WAS TO RESET AND MARK THE EXISTING CORNERS ON LOT 9 OF "GLIDE PLAT "A" SUBDIVISION WE PRORATED THE LOST CORNERS AS SHOWN ON THE MAP AND RESET NEW MONUMENTS. THE SURVEY WAS PERFORMED BY K. DEGROOT AND M. REPOSA USING A WILD T1 THEODOLITE AND 200 FT. TAPE. THE CALCULATIONS AND DRAFTING WAS DONE BY G. BAUGHMAN.

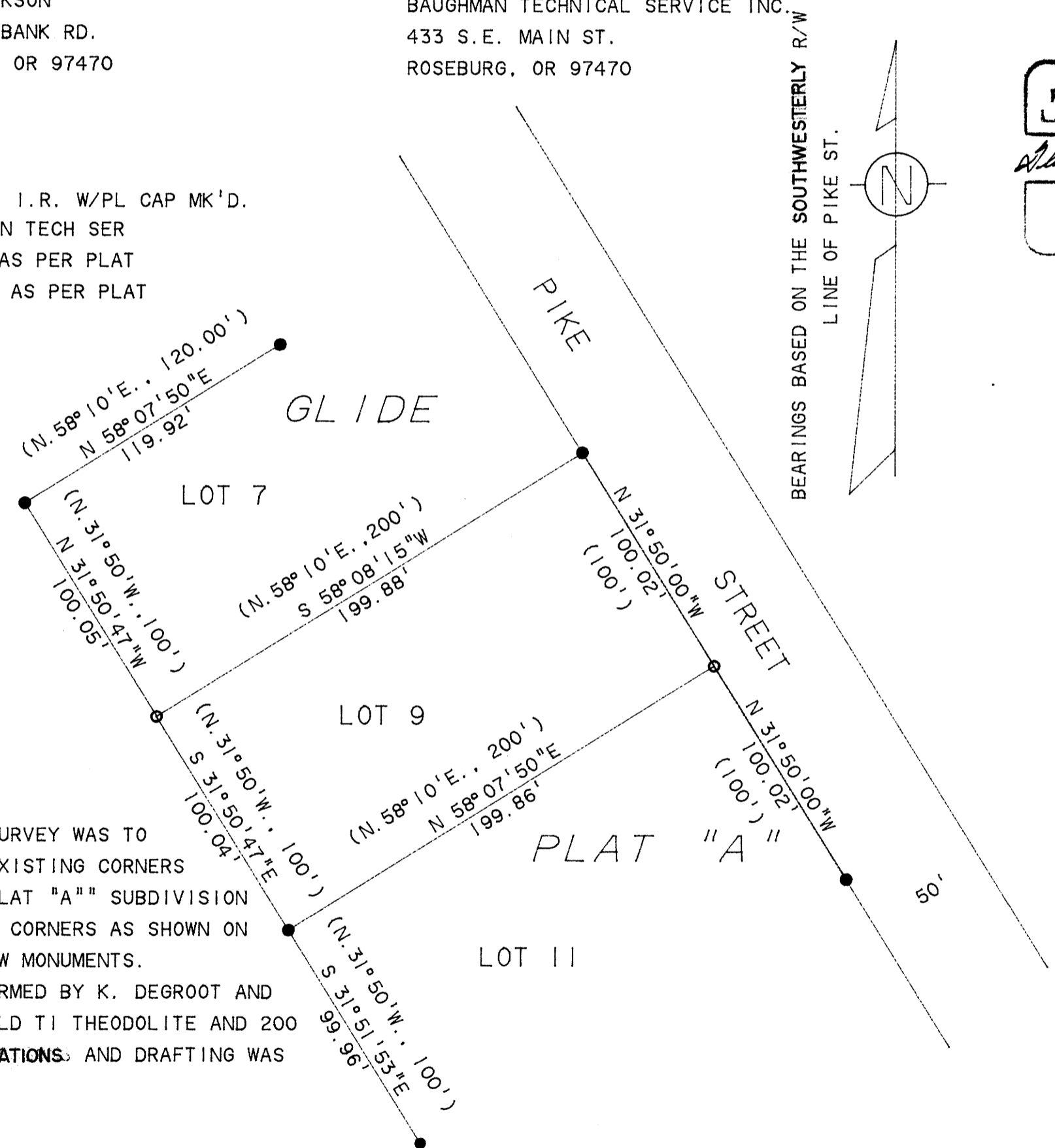

REGISTERED  
PROFESSIONAL  
LAND SURVEYOR

*Glenn S. Baughman*

OREGON  
JULY 14, 1961  
GLENN S. BAUGHMAN  
536

MAP FILE M110 - 22