

FILED *JK*  
NOV 6 1990  
COUNTY SURVEYOR  
DOUGLAS COUNTY, ORE.  
*JK*

MAP FILE M1119-266

# BOUNDARY LINE ADJUSTMENT

LOCATED IN THE NW 1/4 OF SECTION 19, T.26S., R.3W., W.M.

NOVEMBER, 1990

SCALE 1" = 50'

SURVEYED FOR:  
MS. VIVIAN ROMINE  
P.O. BOX 386  
GLIDE, OR 97443

SURVEYED BY:  
BAUGHMAN TECHNICAL SERVICE INC.  
433 S.E. MAIN STREET  
ROSEBURG, OR 97470

## LEGEND:

- o = SET 5/8"X30" I.R. W/PL CAP MK'D  
BAUGHMAN TECH SERV
- = FD AS PER ROMINE SUBDIVISION PLAT
- ( ) = RECORD CALLS AS PER ROMINE SUBDIVISION PLAT

REGISTERED  
PROFESSIONAL  
LAND SURVEYOR

*Glenn S. Baughman*

OREGON  
JULY 14, 1961  
GLENN S. BAUGHMAN  
536

## NARRATIVE:

I FOUND ALL CORNERS OF LOT 7 OF ROMINE SUBDIVISION AND SPLIT THE MEASURED DISTANCES PROPORTIONATELY SO AS TO SPLIT IN HALF ALONG THE EAST AND WEST BOUNDARY. THE FIELD WORK WAS PERFORMED BY L. FANNING AND S. WESCOTT USING A LIETZ TMIA THEODOLITE AND 200' TAPE. THE CALCULATIONS AND DRAFTING WAS PERFORMED BY G. BAUGHMAN.

## APPROVALS:

*Keith L. Cubic*  
COUNTY PLANNING DIRECTOR

11/6/90  
DATE

FILE NO. 90-241

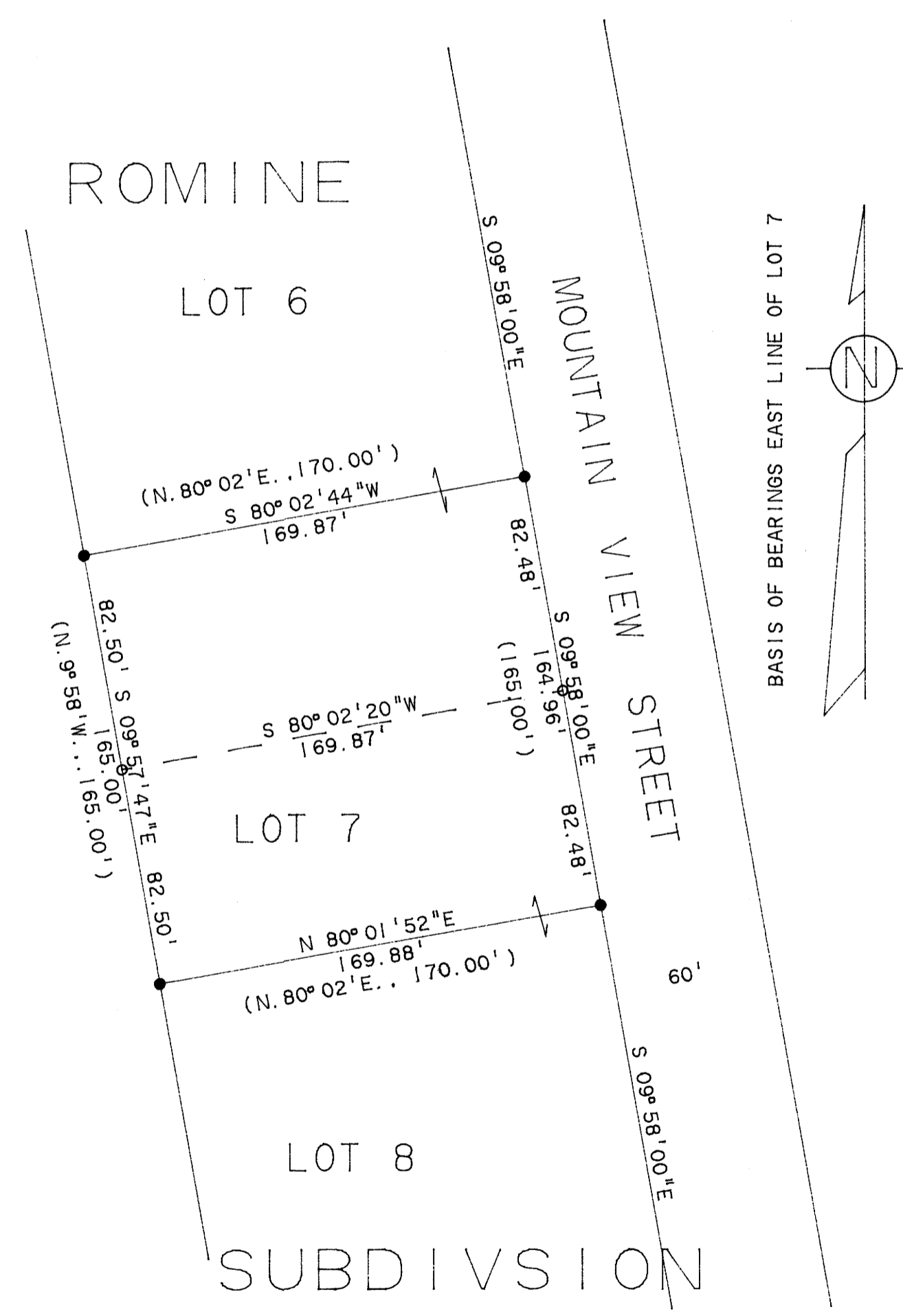

MAP FILE M1119-266