

FILED
OCT 19 1990
COUNTY SURVEYOR
DOUGLAS COUNTY, ORE

M 110 - 70

SURVEY
IN SADDLE BUTTE ESTATES NO. 2 SUBDIVISION
BLOCK 2, LOT 11.
IN NW 1/4 OF SEC. 30, T26S, R5W, W.M.,
DOUGLAS COUNTY, OREGON.

SURVEYED FOR:
L & H LUMBER CO.
859 LOOKINGGLASS ST.
ROSEBURG, OR. 97470

SURVEYED BY:
DONALD A. BENTZ INC.
1205 SE COURT
ROSEBURG, OR. 97470
(503) 673-0166

NARRATIVE:

SURVEY TO SHOW IMPACT OF ADDING 10.00'
PARCEL TO LOT 11, BLK. 2, SADDLE BUTTE
ESTATES NO. 2 SUBDIVISION BY LOT LINE
ADJUSTMENT.
THIS IS NOT TO BE CONSTRUED AS A LOT LINE
ADJUSTMENT SURVEY.

LEGEND:

- FD. 5/8" I.R. UNLESS NOTED OTHERWISE
- SET 5/8"x30" I.R. W/CAP MARKED "BENTZ SUR. INC."

SCALE 1"=20'
OCT. 1990

REGISTERED
PROFESSIONAL
LAND SURVEYOR

OREGON
JULY 12, 1963
DONALD A. BENTZ
839

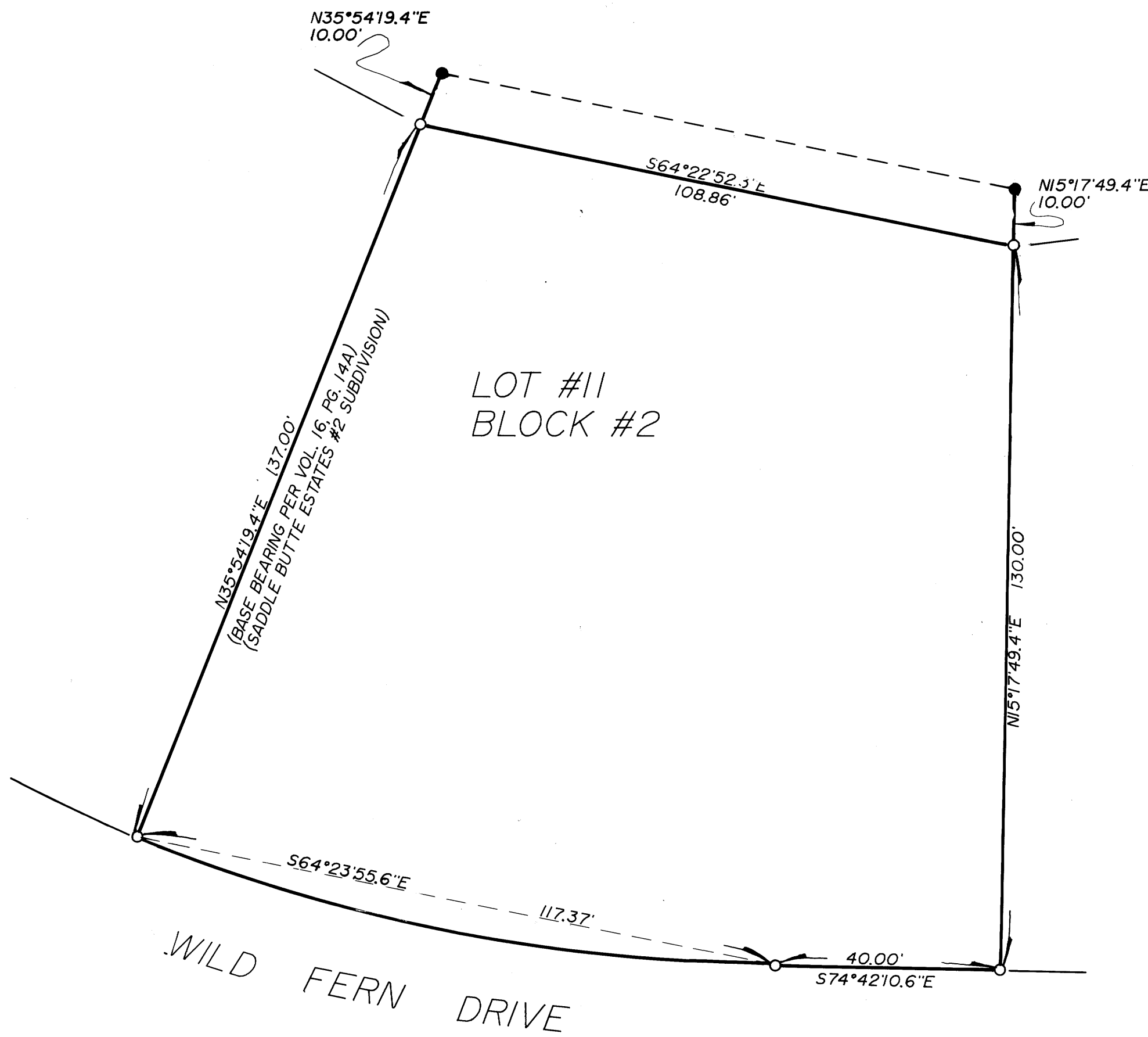

M 110 - 70