

COUNTY SURVEYORS FILE DATA
DO NOT REMOVE FROM OFFICE

PLAT OF SURVEY IN NORTHWEST 1/4 OF SEC. 9,
T 27 S, R 6 W, WM, DOUGLAS COUNTY, OREGON

FILED TF
APR 30 1990 TF
COUNTY SURVEYOR
DOUGLAS COUNTY, ORE.
TF

SURVEY FOR: RAY BATHRICK
2635 OAK STREET
NORTH BEND, OREGON 97459
(503) 756-2354

SURVEY BY: JAMES ARTMAN SURVEYING
PO BOX 576
WINSTON, OREGON 97496
(503) 679-7176

REGISTERED
PROFESSIONAL
LAND SURVEYOR

James D. Artman
OREGON
JULY 16, 1987
JAMES D. ARTMAN
2268



SCALE 1" = 50'
APRIL 25, 1990

PURPOSE: TO SURVEY AND MONUMENT THAT PROPERTY AS DESCRIBED IN THE FOLLOWING INSTRUMENT NUMBERS AS RECORDED IN DEED RECORDS, DOUGLAS COUNTY, OREGON.

- [[]] RECORD PER VOL. 9 PG. 57
- [[]] RECORD PER VOL. 9 PG. 17
- (()) RECORD PER M 26-68
- () RECORD PER M 108-42
- (()) RECORD PER M 37-37
- [] RECORD PER M 18-52
- FOUND 3/4" IRON ROD
- FOUND 5/8" IRON ROD, ALFAVALE ACRES
- FOUND 5/8" IRON ROD W/ CAP MARKED "BENTZ SURV. INC."
- △ COMPUTED POINT ONLY
- SET 5/8" X 30" IRON ROD W/ CAP MARKED "ARTMAN RLS 2268"

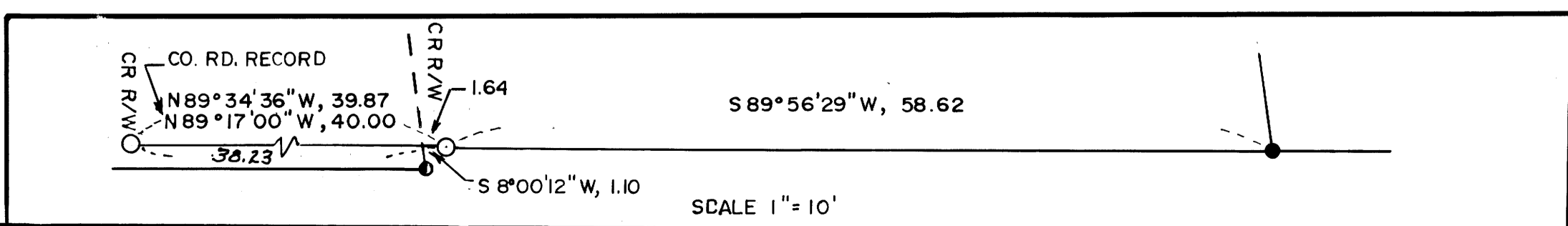
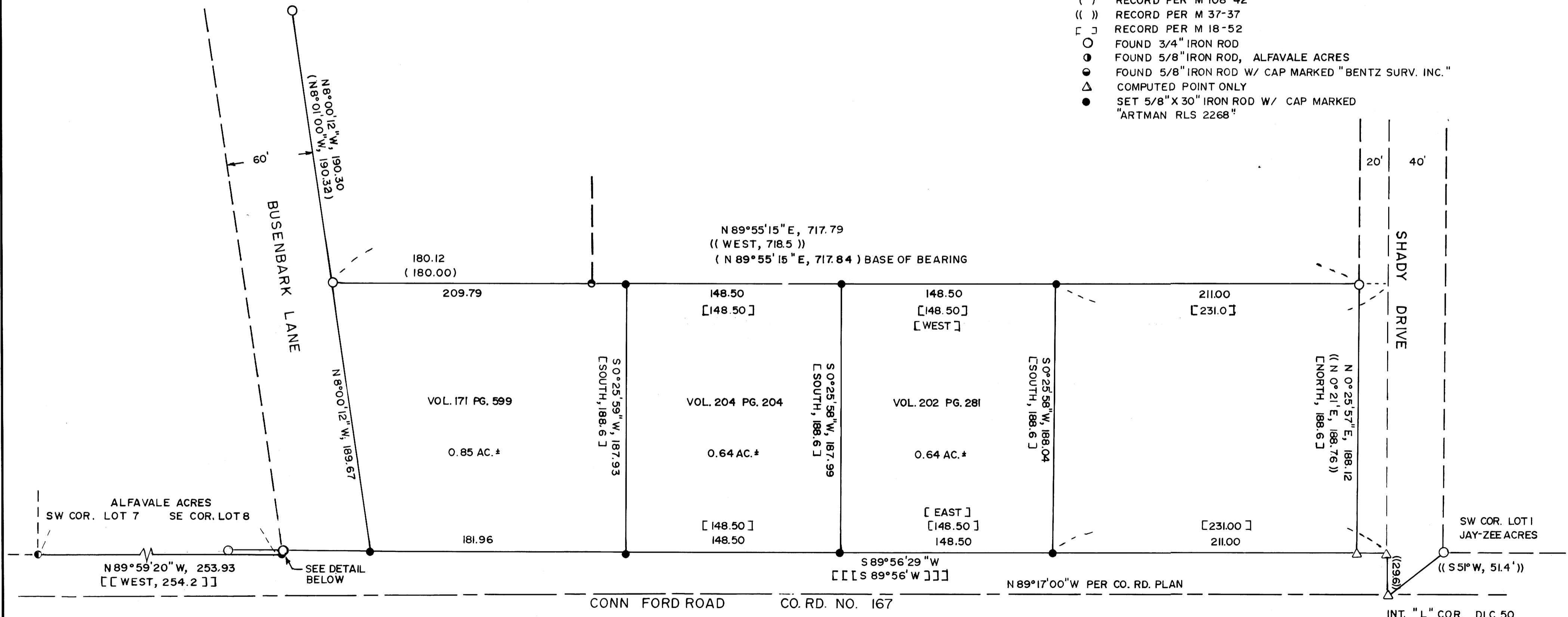

SCALE 1" = 10'

MAP FILE M 110-7

MAP FILE M 110-7