

FILED *pp*

OCT 9 1990 *pp*

COUNTY SURVEYOR *pp*
DOUGLAS COUNTY, ORE.

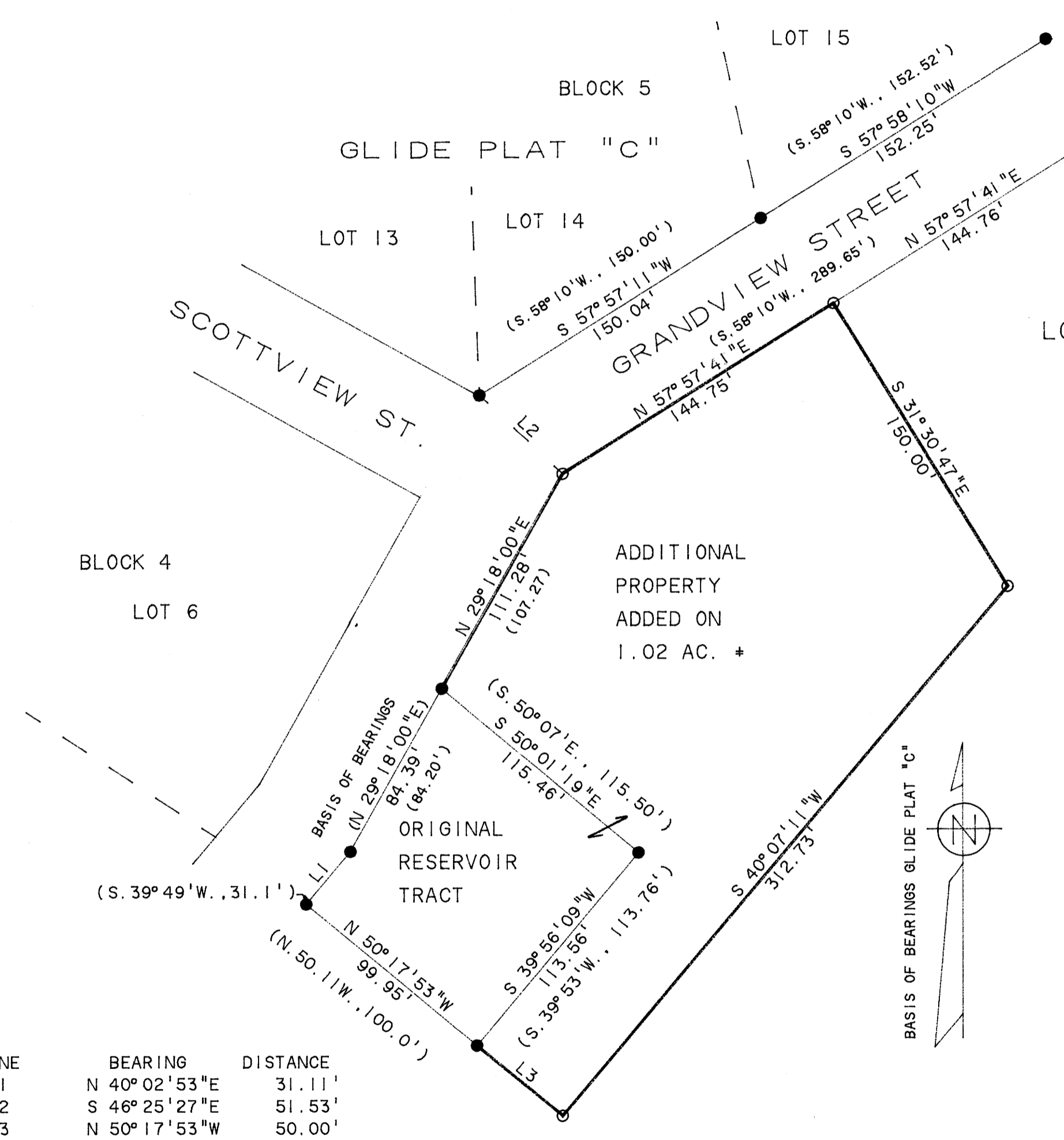

BOUNDARY LINE ADJUSTMENT
LOCATED IN THE NE 1/4 OF SEC. 19, T.26S., R.3W., W.M

OCTOBER 1990 SCALE 1" = 50'
 SURVEYED FOR: DONALD GOOD
 215 SHERIFF AVE.
 OSKALOOSA, IA 52577
 SURVEYED BY: BAUGHMAN TECHNICAL SERVICE INC
 433 S.E. MAIN ST.
 ROSEBURG, OR 97470

REGISTERED PROFESSIONAL LAND SURVEYOR
Glen S. Baughman
 OREGON
 GLEN S. BAUGHMAN
 536

APPROVALS:
Keith L. Cubic 10/8/90 90-179
 PLANNING DIRECTOR DATE FILE NO.

NARRATIVE:
 THE PURPOSE OF THIS SURVEY WAS TO AMEND THE PROPERTY LINES OF THAT PROPERTY KNOWN AS THE RESERVOIR TRACT IN GLIDE PLAT "C" TO INCLUDE MORE AREA. WE CONTROLLED THE SURVEY BY FOUND CORNERS ON THE TRACT ITSELF AND OTHER ORIGINAL CORNERS IN BLOCK 5 AND THE S"THLY R/W OF GRANDVIEW STREET. THE SURVEY WAS PERFORMED BY L. FANNING AND S. WESCOTT. CALCULATIONS AND DRAFTING BY G. BAUGHMAN.

LEGEND:
 O = SET 5/8"X30" I.R. W/PL CAP MK'D
 BAUGHMAN TECH SERV
 ● = FD. MONUMENTS AS PER GLIDE PLAT "C"
 () = CALLS AS PER GLIDE PLAT "C"