

69-911W

COUNTY SURVEYORS FILE DATA  
DO NOT REMOVE FROM OFFICE

SURVEY TO SET THE SE PROPERTY CORNER  
OF LOT 16, BLOCK 2, FAIRACRES  
IN THE NE 1/4 OF SECTION 36, T26S, R6W, WM  
FOR JOHN VERMEER  
SEPTEMBER, 1990

FILED  
SEP 26 1990 JP  
COUNTY SURVEYOR  
DOUGLAS COUNTY, ORE.  
JP

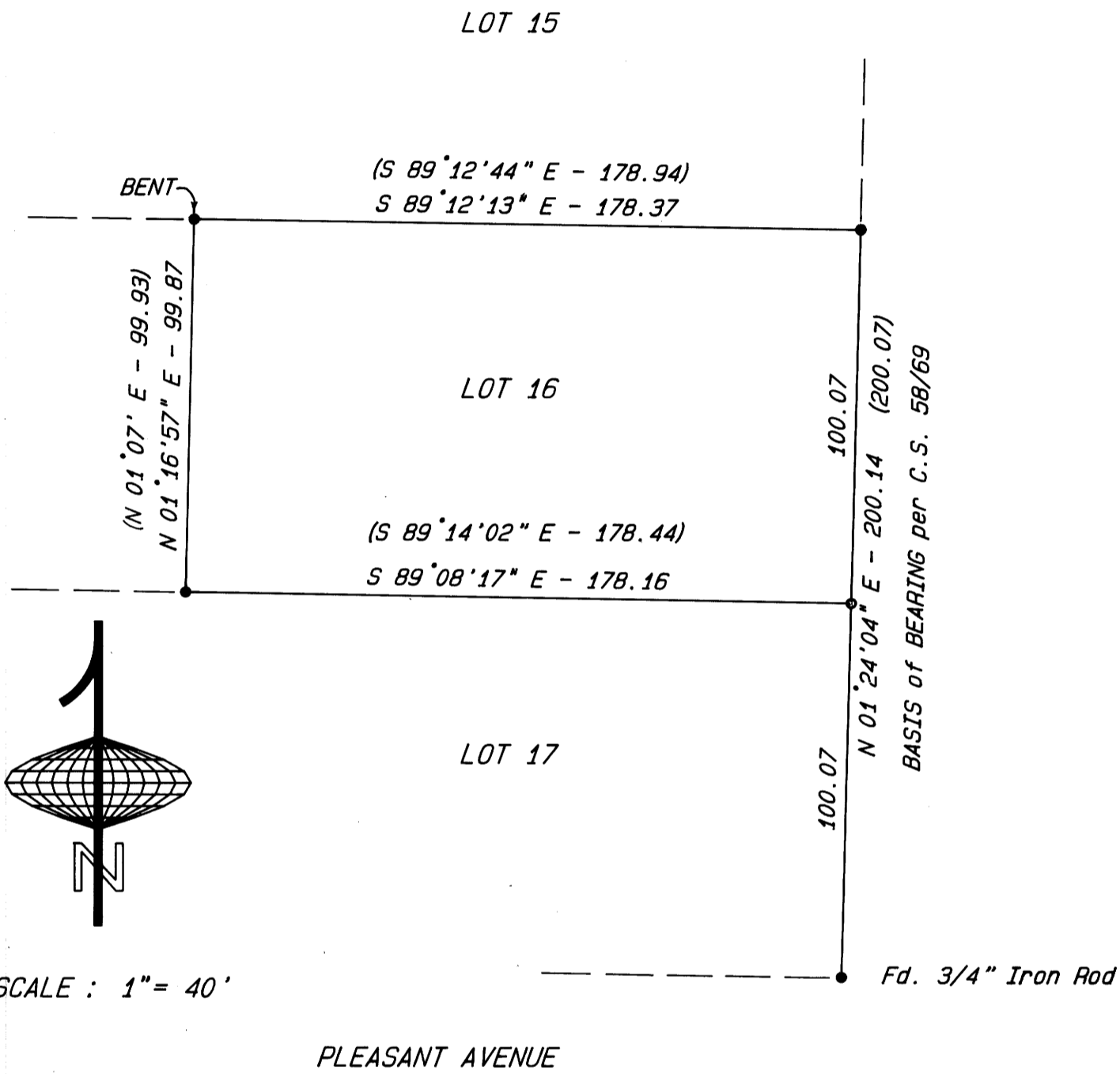

**NARRATIVE:**  
The purpose of this survey was to establish the SE corner of the lands described in Recorder's No. 74-12891 of the Deed Records of Douglas County, Oregon. The NE, NW, and SW corners were found. The SE corner was set by proportion between the found NE corner and the SE corner of Lot 17, Block 2, Fairacres. Equipment: Lietz Set-4.

- LEGEND**
- SET 5/8" x 30" Iron Rod w/plastic cap marked: "AA SURVEY".
  - FOUND 5/8" Iron Rod unless otherwise noted.
  - ( ) Record Information per C.S. File No. 58/69.

REGISTERED  
PROFESSIONAL  
LAND SURVEYOR

*Herman A. Pieske*

OREGON  
JULY 14, 1978  
HERMAN A. PIESKE  
1651

Map Prepared By:  
AA Surveying Service, Inc.  
2566 N. Stephens  
Roseburg, Oregon 97470  
(503) 672-2096