

FILED
SEP 28 1990
COUNTY SURVEYOR
DOUGLAS COUNTY, ORE

MAP FILE M110-67

NARRATIVE:

SURVEY TO DUPLICATE AND MONUMENT LOST
CORNERS PER M48-5, AND MONUMENTS FOUND
PER RECORD.
FIELD CREW: M. HOLT, D. IVERSON
OFFICE: D. BENTZ
DRAFTING : M. RADCLIFFE

SURVEY
IN BLOCK 73, SUBDIVISION "A",
KINNEY'S IMPROVED PLAT
IN SW 1/4 OF SEC. 18, T27S, R5W, W.M. DOUGLAS COUNTY, OREGON.

SURVEYED FOR:
BOB KOOKEN
553 LITTLE VALLEY RD.
WINSTON, OR. 97496

SURVEYED BY:
DONALD A. BENTZ INC.
1205 SE COURT
ROSEBURG, OR. 97470

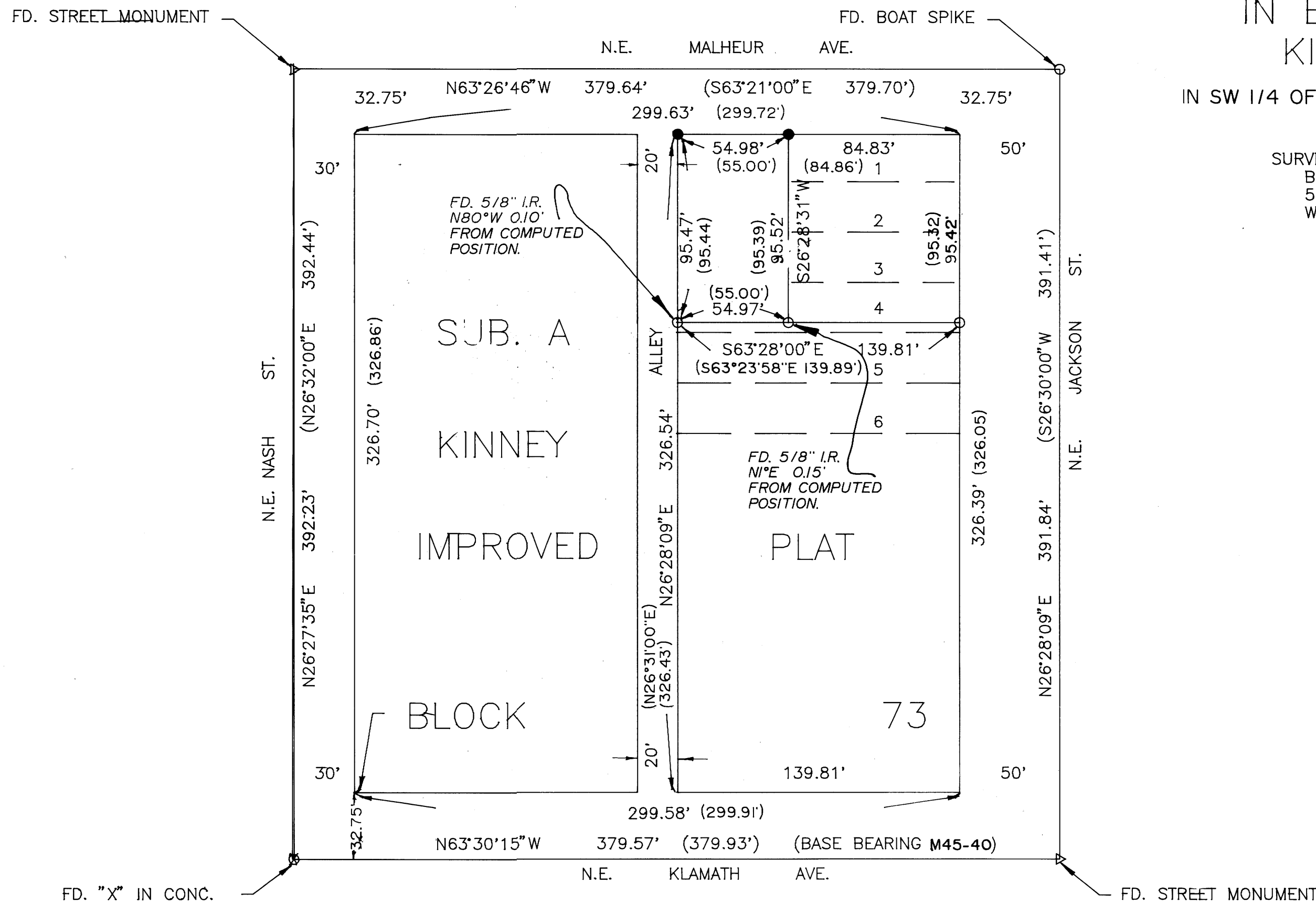

SCALE: 1"=50'
AUG. 1990

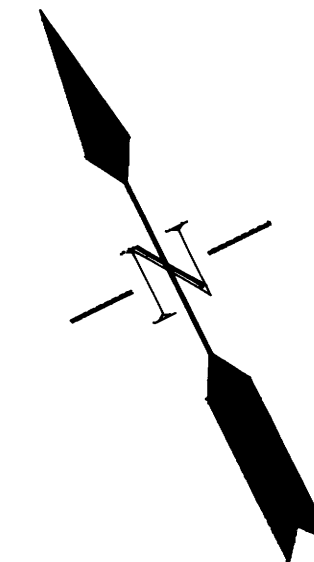

LEGEND:

- FD. 5/8" I.R. UNLESS NOTED OTHERWISE
- SET 5/8"x30" I.R. W/CAP MARKED "BENTZ SUR. INC." (234.89) RECORD PER M48-5

REGISTERED
PROFESSIONAL
LAND SURVEYOR
Donald A. Bentz
OREGON
JULY 16, 1988
DONALD A. BENTZ
839