

FILED

f.p.

90-13742

BOOK 1112 PAGE 504

SEP 21 1990 *f.p.*

COUNTY SURVEYOR
DOUGLAS COUNTY, ORE.

Co. Rd. No. 253

(N 81°37'19" E - 332.08)
(N 81°36'01" E - 332.20)

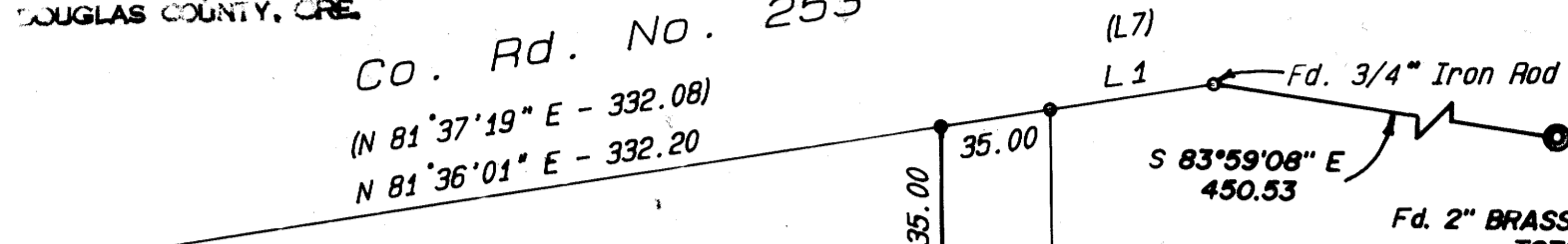

Fd. 2" BRASS CAP marked:
T27S
R 1/4 R
7 S 6 W

NEW BOUNDARY LINE

ORIGINAL BOUNDARY LINE

LEGEND

- SET 5/8" x 30" Iron Rod with Plastic Cap marked: "AA Survey"
- FOUND 5/8" Iron Rod unless otherwise noted.
- () Record Information per M38-33



SCALE: 1" = 60'

LINE	DIRECTION	DISTANCE
L1	N 81°31'30" E	52.34
L2	N 00°16'16" W	100.00
L3	N 30°02'39" E	105.00
L4	N 89°43'44" E	20.00
L5	S 89°08'47" E	107.67
L6	S 89°08'47" E	102.60
L7	N 81°37'19" E	52.47

REGISTERED
PROFESSIONAL
LAND SURVEYOR

Ronald A. Quimby
OREGON
JULY 14, 1978
RONALD A. QUIMBY
1654

BOUNDARY LINE ADJUSTMENT
FOR WINNIFRED DOLPH

IN LOT 30 MELROSE ORCHARDS

IN THE E 1/2 of SECTION 1, T27S, R7W, WM
SEPTEMBER, 1990

STATE OF OREGON)
COUNTY OF DOUGLAS) SS.
I, GAY FIELDS, COUNTY CLERK AND RECORDER
OF CONVEYANCES, DO HEREBY CERTIFY THAT
THIS INSTRUMENT WAS RECORDED
1990 SEP 12 AM 9:53

GAY FIELDS
DOUGLAS COUNTY CLERK
IN THE OFFICIAL RECORDS OF DOUGLAS COUNTY
BY *Dee L. ...*
DEPUTY

COUNTY SURVEYORS FILE DATA
DO NOT REMOVE FROM OFFICE

MAP PREPARED BY: *10.99*
AA SURVEYING SERVICE, INC.
P.O. BOX 130
2566 N. STEPHENS ST.
ROSEBURG, OREGON 97470
Tel. (503) 672-2096

Keith L. Cubic 9/11/90
PLANNING DIRECTOR DATE

90-13742