

COUNTY SURVEYORS FILE DATA
DO NOT REMOVE FROM OFFICE

MAP FILE M110-61

FILED

2/8

SEP 19 1990

COUNTY SURVEYOR
DOUGLAS COUNTY, ORE.

SURVEY

OF SECTION LINE BETWEEN SEC. 34
AND 35, T29S, R5W, W.M.
DOUGLAS COUNTY, OREGON.

LEGEND:

- FD. BRASS CAP AS NOTED
- SET 5/8" 30" I.R. WITH CAP MARKED "BENTZ SUR. INC."

SURVEYED FOR:

STEVE ROOS
P.O. BOX 1067
MYRTLE CREEK, OR. 97457

SURVEYED BY:

DONALD A. BENTZ INC.
1205 SE COURT
ROSEBURG, OR. 97470
(503) 673-0166



SCALE 1"=200'
SEPT. 1990

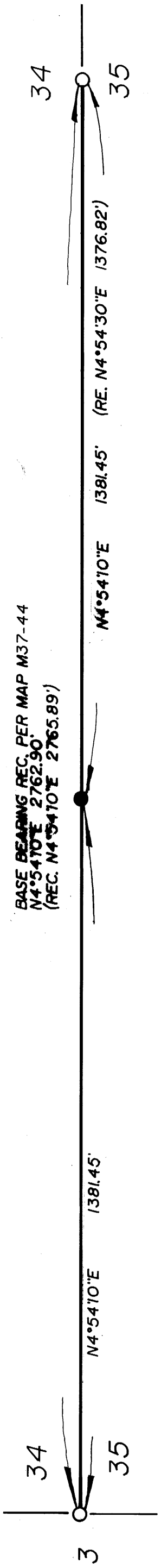

BASE BEARING REC. PER MAP M37-44
N4°54'10"E 2762.90'
(REC. N4°54'10"E 2765.89')

FD. SECTION CORNER (BRASS CAP) (2" I.P.)
B.T.'S
16" FIR N22°E 14.50'
14" CEDAR N2°W 21.78'

- SET 1/16th CORNER
B.T.'S
- 1) FD. 28" FIR/OPEN FACE AND LARGE "X"
REScribed "S1/16S34" BEARS N52°30'W
25.80'
 - 2) NEW 10" FIR SCRIBED "S1/16S35BT" BEARS
N60°E 48.20'
 - 3) FD. 3/4" I.R. BEARS N32°58'E 14.32'
 - 4) NO TRACE OF ORIGINAL B.T.'S EAST

FD. 1/4 CORNER (3/4" I.R.)
B.T.'S
35" CEDAR N26°30'E 32.80'
16" FIR S1/2°E 30.40'

FD. AND USED 1/4 CORNER AS PER
SURVEY BY DOUGLAS COUNTY
SURVEYORS OFFICE M37-44

BRASS CAP STAMPED.

BLM

T29S R5W
34 | 35
T30S R5W
S3
1957

NARRATIVE:

SURVEY TO SET SOUTH 1/16th CORNER
ON SECTION LINE BETWEEN SECTIONS 34 & 35
T29S, R5W, W.M. SET BY PROPORTIONAL MEASUREMENT
FIELD CREW: GREG LANG, MATT ROLD
OFFICE: ROMEY WARE
DRAFTING: MIKE RADCLIFFE

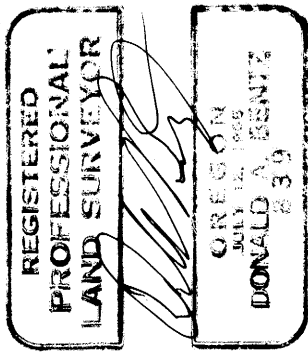

MAP FILE M110-61