

MAP FILE M110-6  
**COUNTY SURVEYORS FILE DATA  
 DO NOT REMOVE FROM OFFICE**

**A SURVEY FOR CAY McNABB LOCATED  
 IN THE NE 1/4 OF SECTION 5 & THE NW 1/4  
 OF SECTION 4, T33S, R6W, W. M.  
 DOUGLAS COUNTY, OREGON  
 "ALSO LOCATED IN GILBERTSON'S ADDITION TO JULIA, OREGON"**

FILED  
 APR 30 1990  
 COUNTY SURVEYOR  
 DOUGLAS COUNTY, ORE.

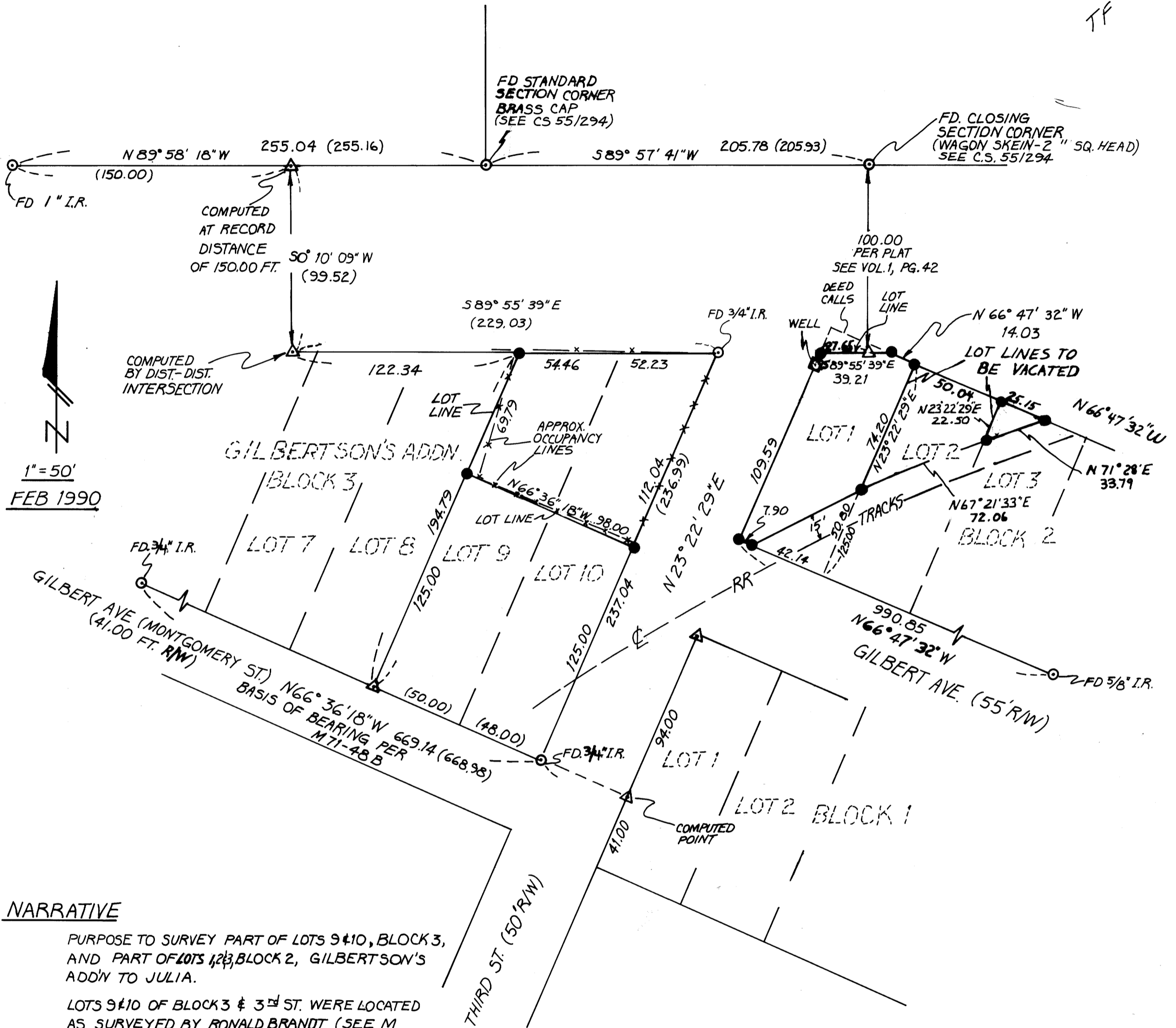

**NARRATIVE**

PURPOSE TO SURVEY PART OF LOTS 9 & 10, BLOCK 3, AND PART OF LOTS 1, 2 & 3, BLOCK 2, GILBERTSON'S ADDN TO JULIA.

LOTS 9 & 10 OF BLOCK 3 & 3<sup>rd</sup> ST. WERE LOCATED AS SURVEYED BY RONALD BRANDT (SEE M 71-48 B) & THE SOUTHERLY 125.00 EXCEPTED.

THE WESTERLY LINE OF LOT 1, BLOCK 2 WAS CONTROLLEY BY 3<sup>rd</sup> STREET. THE SOUTHERLY LINE WAS PROPORTIONED ALONG GILBERT AVE. THE EASTERLY LINE HELD PARALLEL TO 3<sup>rd</sup> ST, AND THE NORTHERLY LINE WAS LOCATED 125.00 FEET FROM THE NORTH LINE OF GILBERT AVE. (EXCEPT THAT PORTION CUT OFF BY THE SOUTHERLY LINE OF LOT 22)

NOTE: CERTAIN LIMITATIONS WERE PLACED ON INSTL.# 88-14673 SUCH AS BEING "ALL THAT PORTION OF LOT 1" & LYING NORTH OF THE RIGHT-OF-WAY FOR THE TRACK....SNYDER SPUR"

FIELD CREW: GREG & LAURIE LANG  
 COMPS : GREG LANG  
 DRAFTING : HAROLD PARKER  
 EQUIP. : TM6 & RED I EDM.

- LEGEND:**
- ⊙ - FOUND 5/8" I.R. UNLESS OTHERWISE NOTED
  - - SET 5/8" x 30" I.R./CAP MKD. "LANG SURVEYING"
  - △ - COMPUTED POINT
  - ( ) - RECORD PER M71-48B

SURVEYED BY: GREG LANG SURVEYING  
 7550 WILLIS CR. RD.  
 WINSTON, OR, 97496

REGISTERED  
 PROFESSIONAL  
 LAND SURVEYOR  
 GREGORY D. LANG  
 OREGON  
 JULY 18, 1987  
 2295