

FILED
SEP 17 1990
COUNTY SURVEYOR
DOUGLAS COUNTY, ORE

MAP OF SURVEY
Being a portion of D.L.C. No. 37 & D.L.C. No. 56,
in Secs. 25 & 36, T.27 S., R.7 W., W.M. and Secs. 30 & 31, T.27 S., R.6 W., W.M.,
Douglas County, Oregon

SURVEY FOR:
Mr. John Weick
c/o 5958 Lookingglass Road
Roseburg, Oregon 97470

SURVEY BY:
James E. Hibbs PLS 2234
3600 Ave. G, Space 22
White City, OR 97503
Phone: (503) 826-8028

REGISTERED
PROFESSIONAL
LAND SURVEYOR
James E. Hibbs
OREGON
JULY 17, 1986
JAMES E. HIBBS
2234

LEGEND:
● = Found 1 1/4" Iron pipe.
• = Found 5/8" iron pin as shown.
○ = Set 5/8" x 30" iron pin with plastic cap stamped HIBBS PLS 2234.
() = Record data as shown.

BASIS OF BEARING:
Survey No. M82-6

DATE:
August 25, 1990

SCALE:
1" = 300'

See separate narrative.

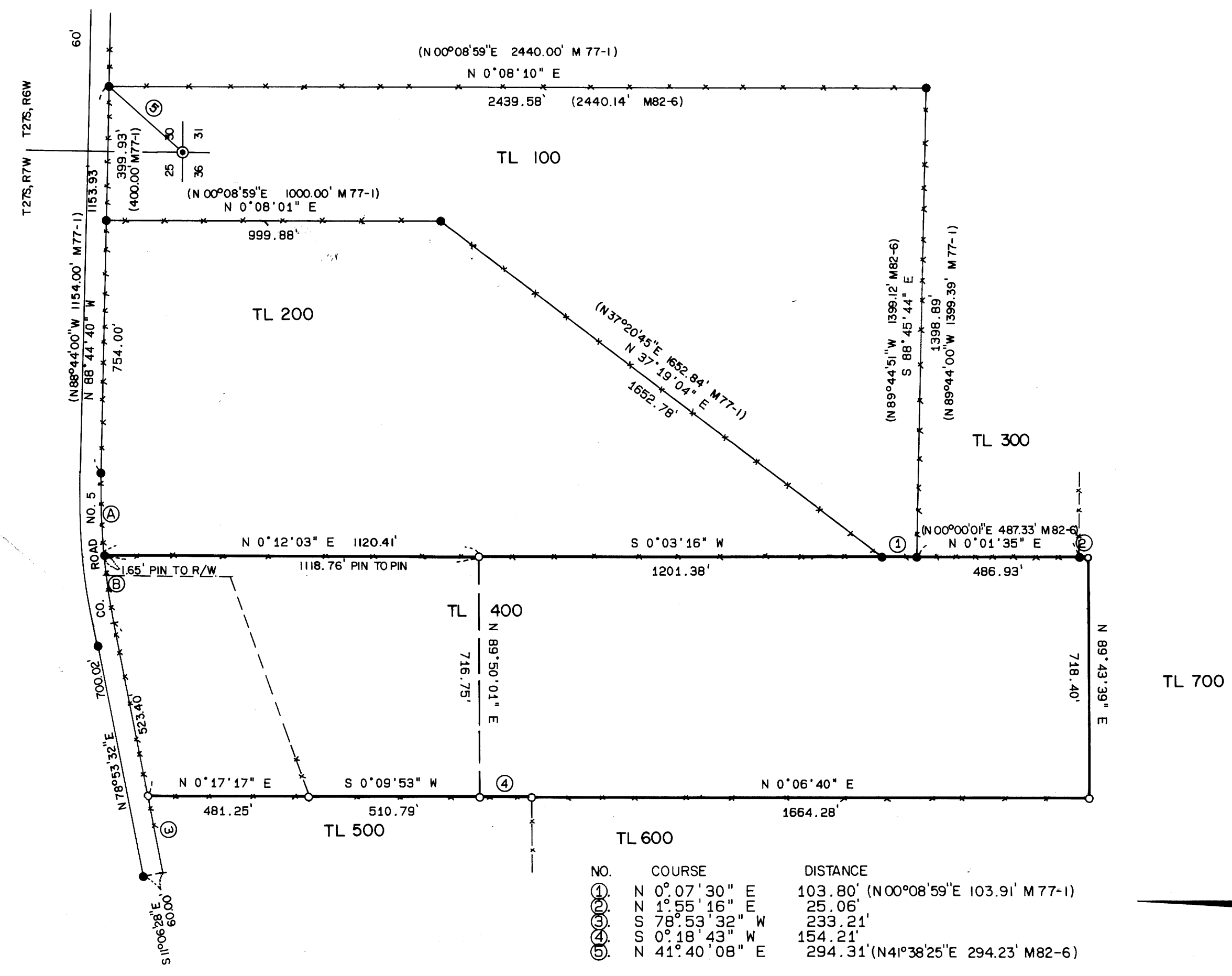

NO.	COURSE	DISTANCE
①	N 0° 07' 30" E	103.80' (N00°08'59"E 103.91' M77-1)
②	N 1° 55' 15" E	25.06'
③	S 78° 53' 32" W	233.21'
④	S 0° 18' 43" W	154.21'
⑤	N 41° 40' 08" E	294.31' (N41°38'25"E 294.23' M82-6)

CURVE	DELTA	RADIUS	LENGTH
Ⓐ	06° 44' 02"	2090.85'	245.73'
Ⓑ	05° 37' 46"	2090.85'	205.43'



27 7W 36 TL 100, 200, 300, 400, 500, 600, 700

C S File 63 / 12200
Map File 1119

C S File 63 / 122
Map File 1119