

COUNTY SURVEYORS TELL DATA  
DO NOT REMOVE FROM OFFICE

FILED  
SEP 6 1990  
COUNTY SURVEYOR  
DOUGLAS COUNTY, ORE.

SURVEY TO SET PROPERTY CORNERS  
LOCATED IN THE SE 1/4 SEC. 1, T.26S., R.8W., W.M. 1  
AUGUST 1990 SCALE 1" = 200'

SURVEYED FOR: RALPH BURT  
451 CHERRY ROAD  
ROSEBURG, OR. 97470

SURVEYED BY: BAUGHMAN TECHNICAL SERVICE INC.  
433 S.E. MAIN ST.  
ROSEBURG, OR. 97470

- LEGEND
- o = SET 5/8"X30" I.R. W/PL CAP MK'D.  
BAUGHMAN TECH SERV
  - ⊙ = FD. STD. BLM BRASS CAP ON 2" I.P.
  - ⊕ = CALCULATED BUT NOT SET
  - ( ) = BLM CALLS

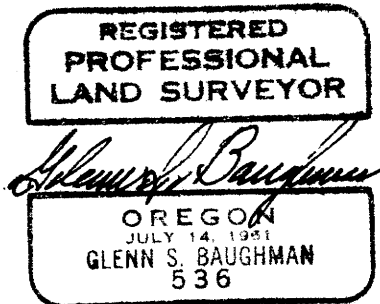

NARRATIVE

THE PURPOSE OF THIS SURVEY WAS TO MONUMENT AND POST THE LINES OF THAT PROPERTY CONTAINED IN INST. NO. 76-4694 OF THE DOUGLAS COUNTY DEED RECORDS. WE FOUND AND CONTROLLED BY THE MONUMENTS SET IN THE BLM'S SURVEY TO SUBDIVIDE SECTION 1, DATED 1987.

THE FIELD WORK WAS PERFORMED BY L. FANNING AND J. PIKE USING A LIETZ TMIA THEODOLITE AND AUTORANGER II EDM.

THE CALCULATIONS AND DRAFTING WAS PERFORMED BY G. BAUGHMAN.

CORNER DESCRIPTIONS

1. FD. BLM BRASS CAP FROM WHICH A 8" D. FIR BEARS N. 66° E., 22.4 FT. & A 16" D. FIR BEARS S. 5° W., 11.2 FT. BOTH WITH HEALED BLAZES.
2. FD. BLM BRASS CAP FROM WHICH A 23" D. FIR BEARS N. 28° E., 27.1 FT. & A 20" D. FIR BEARS S. 63° E., 33.7 FT., BOTH WITH HEALED BLAZES.
3. FD. BLM BRASS CAP FROM WHICH A 15" D. FIR STUMP BEARS N. 43° E., 17.8 FT., A 24" D. FIR BEARS S. 42° E., 17.2 FT. & A 32" D. FIR BEARS N. 69° W., 70.0 FT. ALL LIVE TREES HAVE HEALED BLAZES.
4. FD. BLM BRASS CAP FROM WHICH A 8" D. FIR BEARS S. 22° E., 21.8 FT. & A 6" D. FIR BEARS N. 38° W., 33.0 FT. BOTH WITH HEALED BLAZES.
5. FD. BLM BRASS CAP FROM WHICH A 14" W. FIR BEARS S. 84° 30' W., 32.7 FT., & A 17" D. FIR BEARS N. 53° 30' E., 24.8 FT., BOTH WITH HEALED BLAZES.
6. FD. BLM BRASS CAP FROM WHICH A 7" MADRONA BEARS S. 81° 30' E., 17.8 FT., 22" D. FIR BEARS S. 7° 30' E., 25.7 FT., 27" D. FIR BEARS S. 37° 30' W., 48.2 FT., & A 8" D. FIR BEARS N. 38° W., 35.0 FT. ALL HAVE HEALED BLAZES.

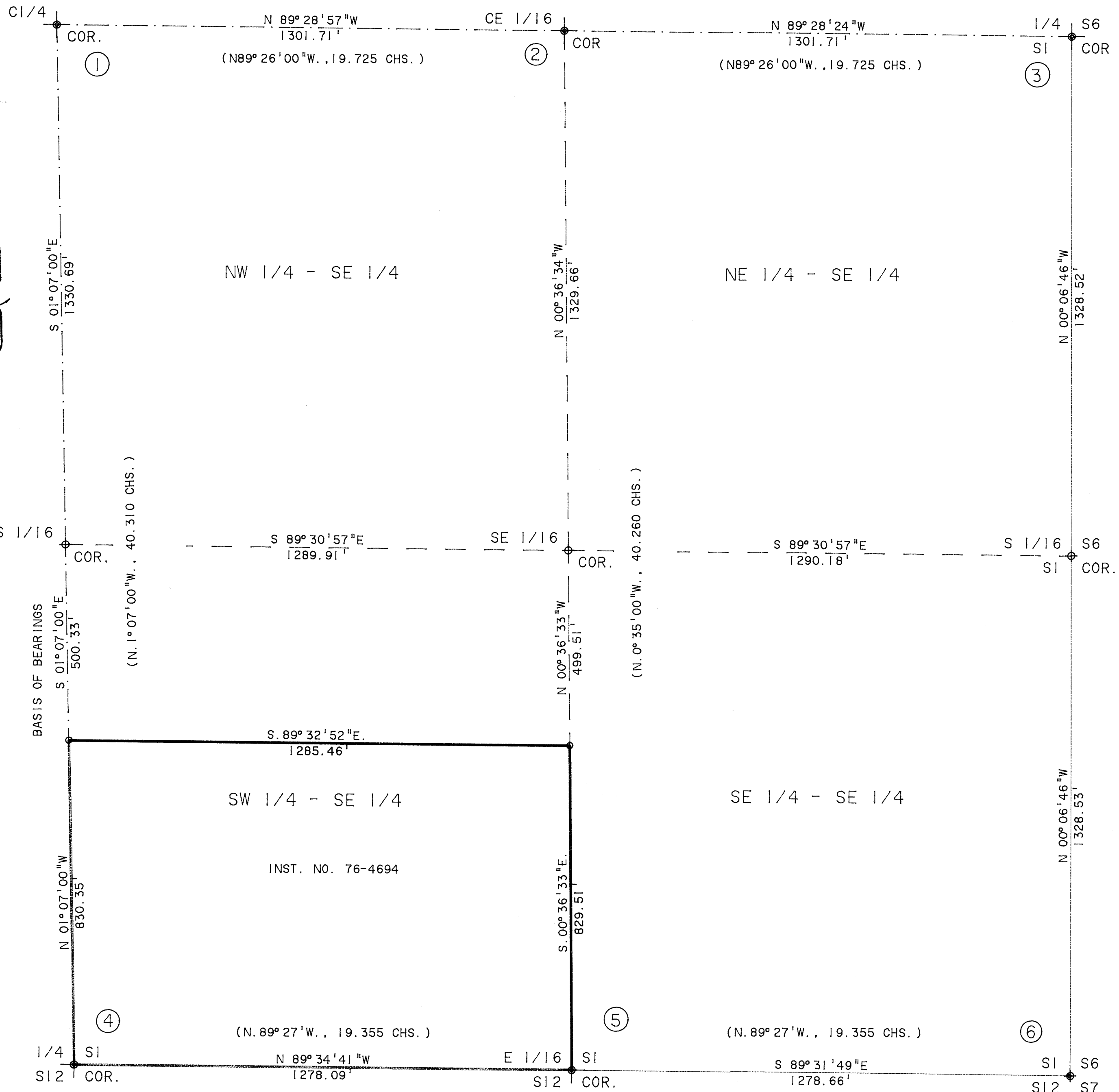

BEARINGS BASED ON BLM RESURVEY & SUBDIVISION  
OF SECTION 1, NORTH SOUTH Q. OF SECTION



MAP FILE M112-555

MAP FILE M112-555