

MAP FILE M110 - 52

SURVEY  
OF SECTION LINE BETWEEN SEC. 30  
AND 31, T21S, R5W, W.M.  
DOUGLAS COUNTY, OREGON.

FILED

*DL*  
AUG 31 1990

COUNTY SURVEYOR  
DOUGLAS COUNTY, ORE.



SCALE 1"=200'  
AUG. 1990

LEGEND:

- FD. BRASS CAP AS NOTED
- SET 5/8"x30" I.R WITH CAP MARKED "BENTZ SUR. INC."

SURVEYED FOR:

ROY C. HATHAWAY  
1531 SE KIGER ISLAND  
CORVALLIS, OR. 97333

SURVEYED BY:

DONALD A. BENTZ INC.  
1205 SE COURT  
ROSEBURG, OR. 97470  
(503) 673-0166

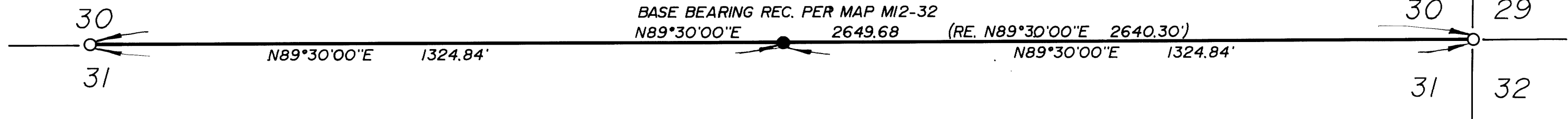

FD. BRASS CAP STAMPED 1/4  $\frac{S30}{S31}$   
D.C.S.O. T21S, R5W  
1970

S30	S29
S31	S32

FD. BRASS CAP T21S, R5W  
1970

FD. B.T.'S  
16" FIR S46°E 3.10'  
10" FIR N43°E 17.30'  
22" OAK SNAG N44.5°W 19.80'  
11" OAK SNAG S72.5°E 38.30'

NARRATIVE:

SURVEY TO SET EAST 1/16th CORNER  
ON SECTION LINE BETWEEN SECTIONS 30 & 31  
T21S, R5W, W.M.  
FIELD CREW: MARC HOLT, MATT ROLD  
OFFICE: ALLEN TEITZEL  
DRAFTING: MIKE RADCLIFFE

FD. B.T.'S  
15" FIR N89°E 9.00'  
30" FIR STUMP N52°W 49.40'  
20" W FIR S4°E 52.20'

REGISTERED  
PROFESSIONAL  
LAND SURVEYOR

OREGON  
JULY 12, 1968  
DONALD A. BENTZ  
839

MAP FILE M110 - 52