

# NW 1/4 SECTION 20, T32S, R5W, WM

## SURVEY NARRATIVE

PURPOSE: THE SURVEY WAS MADE FOR A PARTITION MAP. THE APPLICANTS HAVE ELECTED NOT TO PARTITION THE PROPERTY AS ORIGINALLY PLANNED; THEREFORE THIS PLAT IS BEING FILED TO REPLACE THE "PAPER COPY" OF THE PARTITION THAT HAS BEEN ON FILE AT THE SURVEYORS OFFICE.

SURVEY CONTROL: THIS SURVEY IS BASED ON RANDOM CONTROL POINTS ESTABLISHED DURING SURVEY M102-64 AND FOUND MONUMENTS.

AS NOTED ON THE SURVEY M102-64, THE SECTION SUBDIVISION CORNERS ARE BASED ON LOCALLY ACCEPTED CORNERS. A PROPER SUBDIVISION OF THE SECTION WOULD PROBABLY YIELD DIFFERENT RESULTS. FENCE LINES AND BLAZED TREES ADD WEIGHT TO THE ACCEPTANCE OF THE CORNERS NOW IN PLACE. I RECOMMEND THAT ADJOINERS ALONG SECTION SUBDIVISION LINES OBTAIN PROPERTY LINE AGREEMENTS TO DOCUMENT ACCEPTANCE OF THE LINES AS SHOWN.

UNDERGROUND TELEPHONE CABLE: THE UNDERGROUND CABLE IS LOCATED FROM VISIBLE EVIDENCE OF THE CONSTRUCTION TRENCH. REFER TO CONDITIONS OF THE EASEMENT FOR USE RESTRICTIONS.

EQUIPMENT: MAC II EDM, LIETZ T60D THEODOLITE, AND 100' STEEL TAPE.

FILED

AUG 31 1990

COUNTY SURVEYOR  
DOUGLAS COUNTY, ORE

## LEGEND

- ⊕ SET 5/8" X 30' IRON ROD WITH 3/4" BRASS WASHER MARKED LS 866
- ⊗ FOUND 1/2" IRON PIPE
- FOUND 5/8" IRON ROD WITH 1 1/2" PLASTIC CAP MARKED LS 866

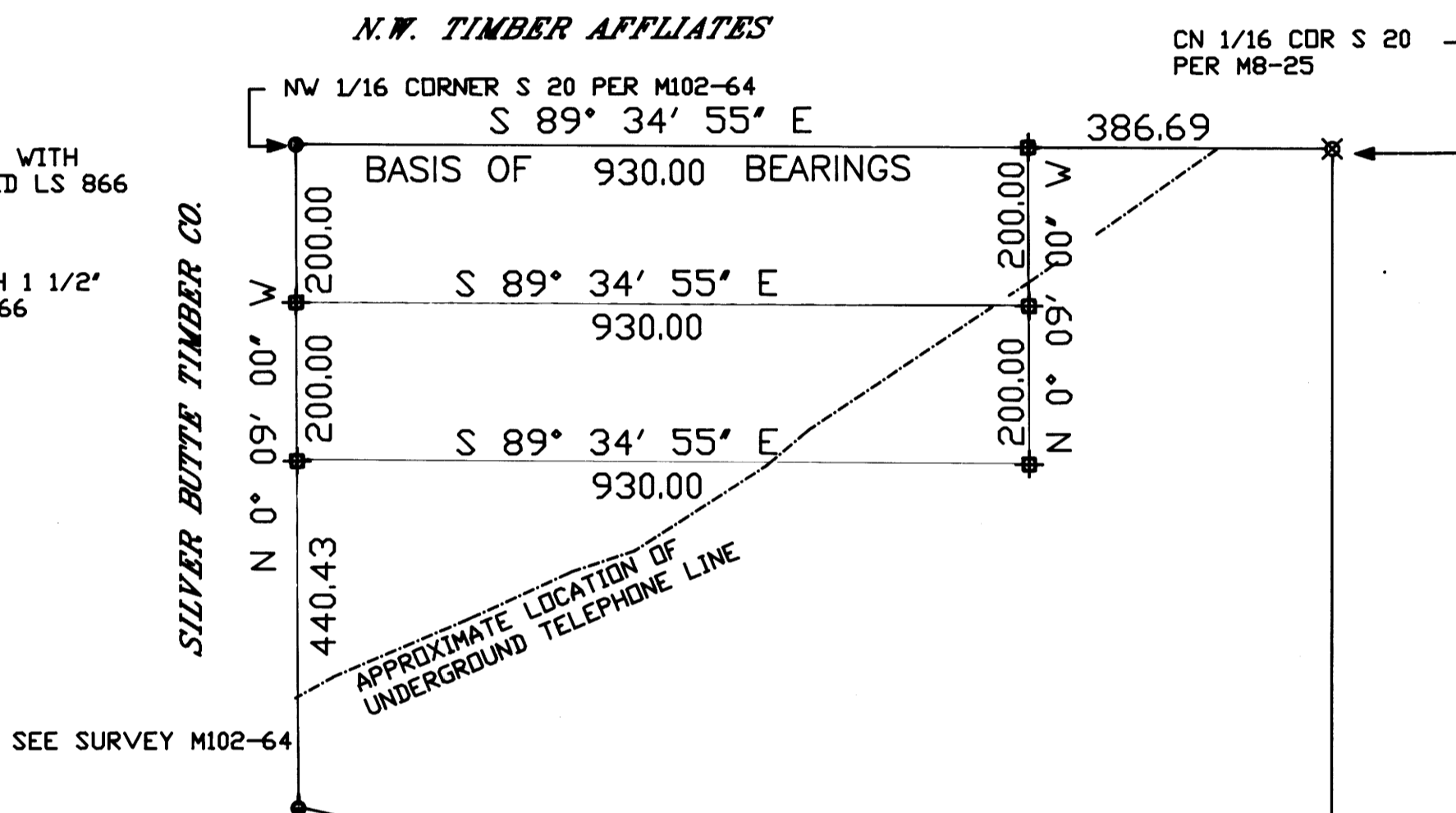

SURVEYED FOR:

**EDWARD L. & CECILE I. BOOTH**

230 HARREL LANE  
GLENDALE, OR 97442

SURVEYED BY:

WILLIAM J. RUPPERT  
P.O. BOX 1564  
MYRTLE, CREEK 97457

JUNE 1989

REGISTERED  
OREGON  
LAND SURVEYOR

JULY 12, 1968  
WILLIAM J. RUPPERT  
866



N

SCALE 1"=200'

J.G. & P. BOOTH

COUNTY ROAD No.12

COUNTY SURVEYORS FILE DATA  
DO NOT REMOVE FROM OFFICE