

FILED  
AUG 24 1990  
COUNTY SURVEYOR  
DOUGLAS COUNTY, ORE.

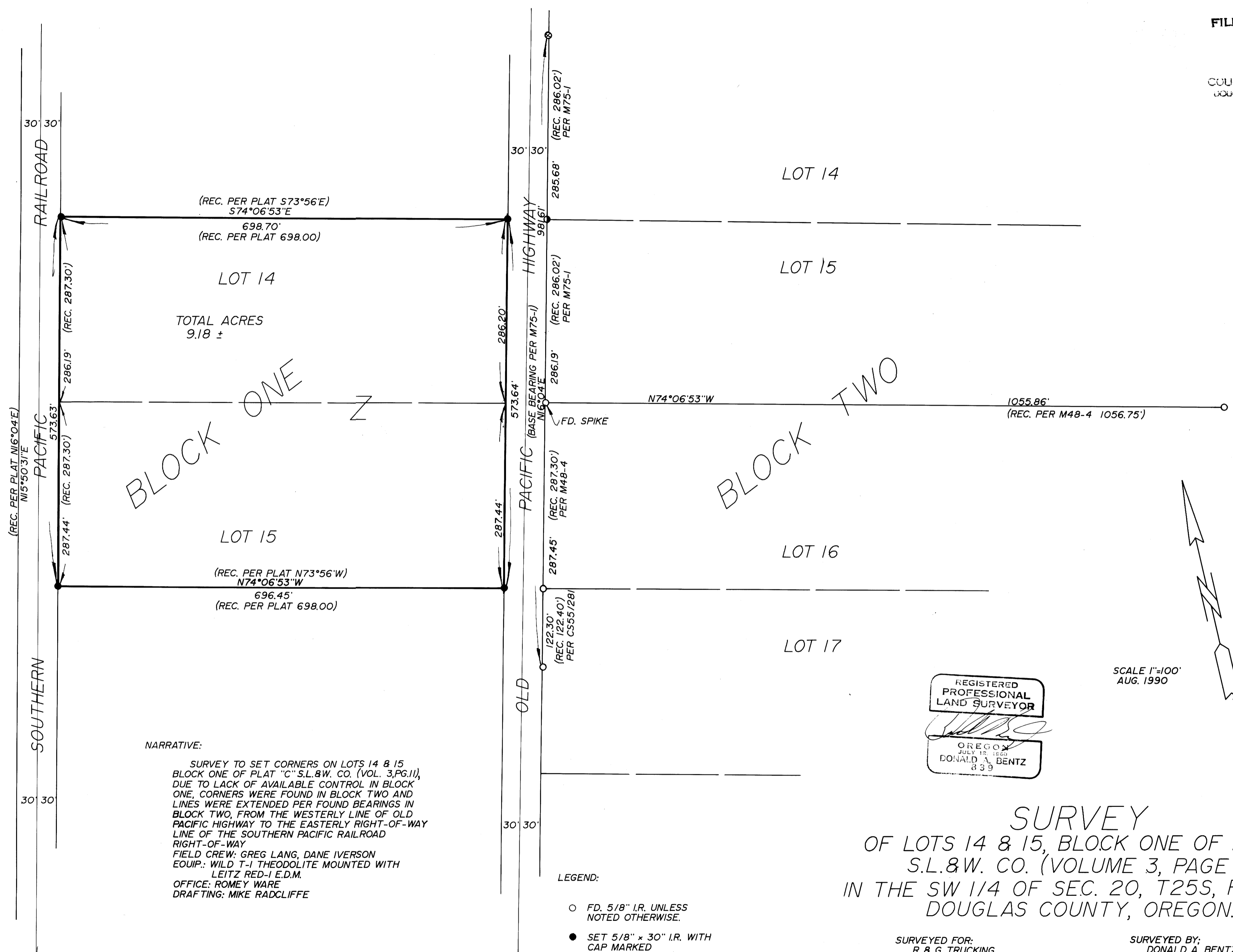

NARRATIVE:

SURVEY TO SET CORNERS ON LOTS 14 & 15 BLOCK ONE OF PLAT "C" S.L. & W. CO. (VOL. 3, PG. 11), DUE TO LACK OF AVAILABLE CONTROL IN BLOCK ONE, CORNERS WERE FOUND IN BLOCK TWO AND LINES WERE EXTENDED PER FOUND BEARINGS IN BLOCK TWO, FROM THE WESTERLY LINE OF OLD PACIFIC HIGHWAY TO THE EASTERLY RIGHT-OF-WAY LINE OF THE SOUTHERN PACIFIC RAILROAD RIGHT-OF-WAY.

FIELD CREW: GREG LANG, DANE IVERSON  
 EQUIP.: WILD T-1 THEODOLITE MOUNTED WITH LEITZ RED-I E.D.M.  
 OFFICE: ROMIE WARE  
 DRAFTING: MIKE RADCLIFFE

LEGEND:

- FD. 5/8" I.R. UNLESS NOTED OTHERWISE.
- SET 5/8" x 30" I.R. WITH CAP MARKED "BENTZ SUR. INC."
- ⦿ FD. 1/2 I.R.
- ⊗ FD. 3/4" I.R.

REGISTERED  
PROFESSIONAL  
LAND SURVEYOR

OREGON  
JULY 15, 1968  
DONALD A. BENTZ  
839

SCALE 1"=100'  
AUG. 1990

**SURVEY**  
 OF LOTS 14 & 15, BLOCK ONE OF PLAT C  
 S.L. & W. CO. (VOLUME 3, PAGE 11)  
 IN THE SW 1/4 OF SEC. 20, T25S, R5W, W.M.  
 DOUGLAS COUNTY, OREGON.

SURVEYED FOR:  
 R & G TRUCKING  
 117 B W. CENTRAL  
 SUTHERLIN, OR. 97479

SURVEYED BY:  
 DONALD A. BENTZ INC.  
 1205 SE COURT  
 ROSEBURG, OR. 97470  
 (503) 673-0166

COUNTY SURVEYORS FILE DATA  
 DO NOT REMOVE FROM OFFICE