

FILED
AUG 24 1990
COUNTY SURVEYOR
DOUGLAS COUNTY, ORE.

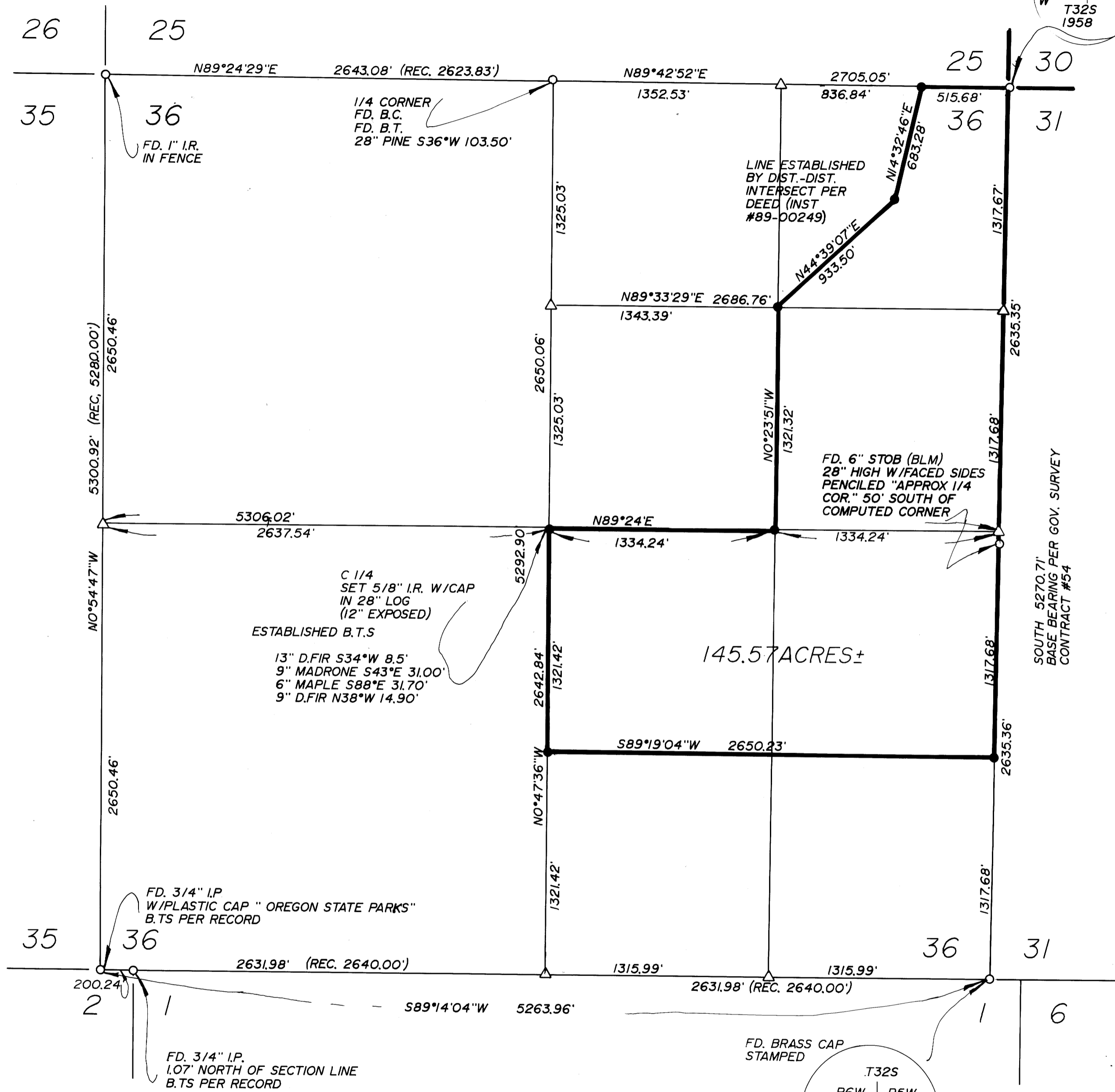

SURVEY
IN NE 1/4 & SE 1/4 OF SEC. 36,
T32S, R6W, W.M.
DOUGLAS COUNTY, OREGON.

SURVEYED BY:
DONALD A. BENTZ INC.
1205 SE COURT
ROSEBURG, OR. 97470
(503) 673-0166

SURVEYED FOR:
DOUG ROBERTSON

- LEGEND:
- FD. 5/8" I.R. UNLESS NOTED OTHERWISE.
 - SET 5/8" x 30" I.R. WITH CAP MARKED "BENTZ SUR. INC."
 - △ COMPUTED POINT

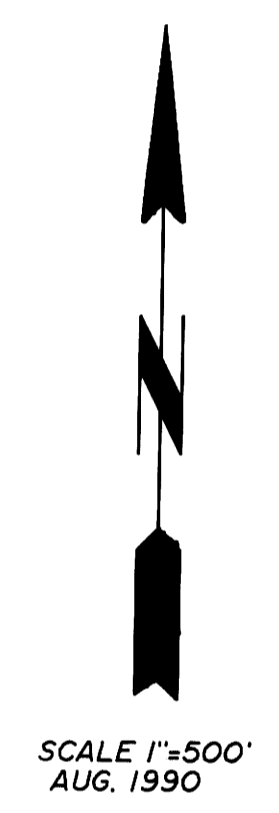

NARRATIVE:

SURVEY OF TAX LOT 100, SEC. 36, T32S, R6W, W.M. ALSO DESCRIBED AS PARCEL 21 IN INSTRUMENT #89-00249, DEED RECORDS OF DOUGLAS COUNTY, OREGON. FOUND MONUMENTS AROUND THE PERIMETER OF SEC. 36 WERE TIED AS SHOWN. THE WEST, SOUTH, AND EAST 1/4 CORNER POSITIONS WERE ESTABLISHED BY SINGLE PROPORTIONATE MEASUREMENTS BETWEEN THE FOUND CORNERS. THE 1/16 CORNERS WERE THEN PROPORTIONED AS REQUIRED. THE ORIGINAL GOV'T SURVEY PER CONTRACT #54 DATED FEB 19, 1855.

FIELD CREW: MARC HOLT & TYLER SCHERNER.
EQUIP: LEITZ SET 4 TOTAL STATION
OFFICE: ROMEY WARE
DRAFTING: MIKE RADCLIFFE

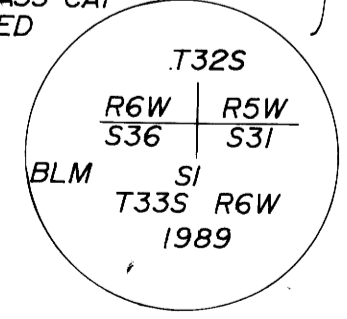

B.T.S FD.
14" D.FIR N6°W 15.40'
48" D.FIR N7°E 42.00'
SCARS VISIBLE

REGISTERED
OREGON
LAND SURVEYOR

DONALD A. BENTZ
JULY 12, 1968
839

MAP FILE 1112 - 48

MAP FILE 1112 - 48