

FILED

AUG 21 1990

COUNTY SURVEYOR
DOUGLAS COUNTY, ORE.

SURVEY TO SET AND MARK PROPERTY LINES AND CORNERS
LOCATED IN THE S.E. QUARTER OF SECTION 10, T.25S., R.5W., W.M

AUGUST, 1990

SCALE 1" = 200'

SURVEYED FOR:
DAVE KRYNICKY
616 NORTHSIDE ROAD
SUTHERLIN, OR, 97479

SURVEYED BY:
BAUGHMAN TECHNICAL SERVICE INC.
433 S.E. MAIN ST.
ROSEBURG, OR 97470

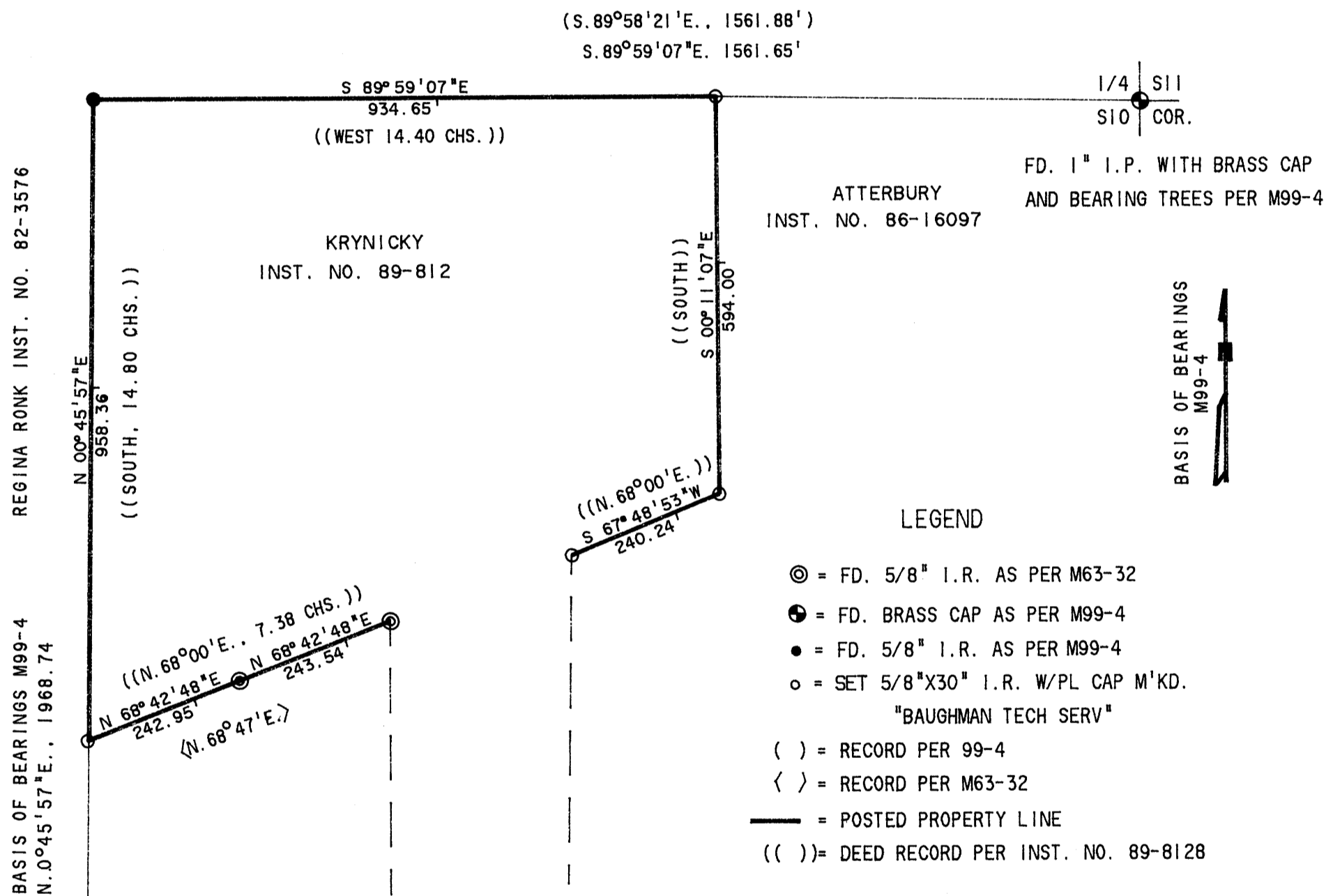

NARRATIVE

THE PURPOSE OF THIS SURVEY WAS TO MONUMENT AND POST THE BOUNDARY LINE OF THE NORTHERLY PORTION OF THAT LAND DESCRIBED IN INST. NO. 89-08128. THE S.W. CORNER WAS ESTABLISHED AT THE INTERSECTION OF THE NORTH LINE OF M63-32 WITH THE EAST LINE OF INST. NO. 82-3576 PER M99-4. THE N.E. CORNER WAS ESTABLISHED AT RECORD DISTANCE WEST OF THE EAST 1/4 CORNER OF SECTION 10 ON THE EAST WEST CENTERLINE OF SECTION 10 PER M99-4. THE TWO SOUTHEASTERLY CORNERS WERE ESTABLISHED AT RECORD DISTANCES AND RECORD BEARINGS ROTATED TO THE EAST-WEST CENTERLINE OF SECTION 10.

THIS SURVEY WAS PERFORMED BY K. DEGROOT AND M. REPOSA WITH COMPUTATIONS BY K. DEGROOT AND DRAFTING BY G. BAUGHMAN

REGISTERED
PROFESSIONAL
LAND SURVEYOR

Kristian O. DeGroot

OREGON
JULY 17, 1989
KRISTIAN O. DEGROOT
1941