

FILED
AUG 21 1990
COUNTY SURVEYOR
DOUGLAS COUNTY, ORE.

LOT LINE ADJUSTMENT SURVEY

IN THE NW 1/4 OF THE SW 1/4, SEC. 27, T26S, R6W, W.M.
DOUGLAS COUNTY, OREGON.

IN LOT 5, BLOCK I, DEL VIEW SUBDIVISION - PHASE II AND PARCEL 2 MLP 3/243
DOUGLAS COUNTY RECORDS

SURVEYED FOR:
DONALD L. GAMBILL
105 GARDEN VALLEY MED. CENTER
ROSEBURG, OR. 97470

SURVEYED BY:
DONALD A. BENTZ INC.
1205 SE COURT
ROSEBURG, OR. 97470
(503) 673-0166

SURVEY REQUESTED BY:
MARK R. GARRETT
P.O. BOX 2191
ROSEBURG, OR. 97470

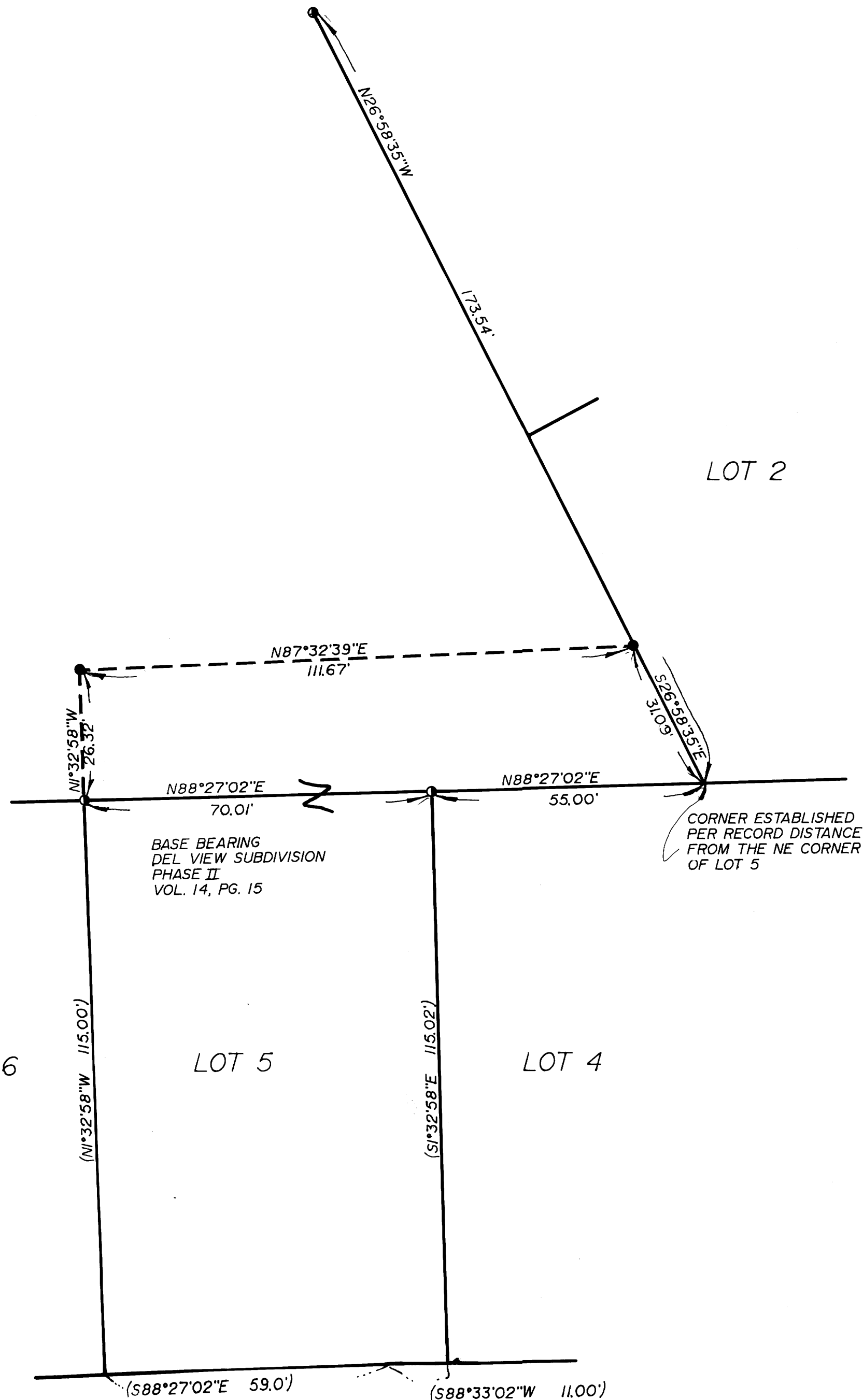

LEGEND:

- SET 5/8" x 30" I.R. WITH CAP MARKED "BENTZ SUR. INC."
- FD. 1/2" IRON PIPE

NARRATIVE:

SURVEY TO CREATE A LOT LINE ADJUSTMENT OF LOT 5, BLOCK I, DEL VIEW SUBDIVISIONS - PHASE II AS RECORDED IN VOLUME 14, PAGE 15, PLAT RECORDS OF DOUGLAS COUNTY, OREGON AND THE PROPERTY DESCRIBED IN MLP 3/243 PARCEL 2, RECORDED IN THE PLAT RECORDS OF DOUGLAS COUNTY, OREGON. SURVEYS OF RECORD ARE SAID DEL VIEW SUBDIVISION - PHASE II, M72-5 AND M54-58.
FIELD CREW: MARC HOLT, GREG LANG
EQUIPMENT: LIETZ SET 4 TOTAL STATION
OFFICE: ALLEN TEITZEL
DRAFTING: MIKE RADCLIFFE

REGISTERED
PROFESSIONAL
LAND SURVEYOR
DONALD A. BENTZ
JULY 1988
839

APPROVED BY: Keith L. Cubic 8/1/90
DOUGLAS COUNTY PLANNING DIRECTOR DATE

MAP FILE M1112 - 45