

PLAT OF SURVEY IN NORTHWEST 1/4 OF SECTION 3,
 T27 S, R6 W, W.M., DOUGLAS COUNTY, OREGON

COUNTY SURVEYORS FILE DATA
 DO NOT REMOVE FROM OFFICE

FILED
 AUG 15 1990
 COUNTY SURVEYOR
 DOUGLAS COUNTY, ORE.

SURVEY FOR: WILLIAM F. & LEORA I. YOUNG
 3843 GARDEN VALLEY ROAD
 ROSEBURG, OREGON 97470
 (503) 673-8698

SURVEY BY: JAMES ARTMAN SURVEYING
 P.O. BOX 576
 WINSTON, OREGON 97496
 (503) 679-7176

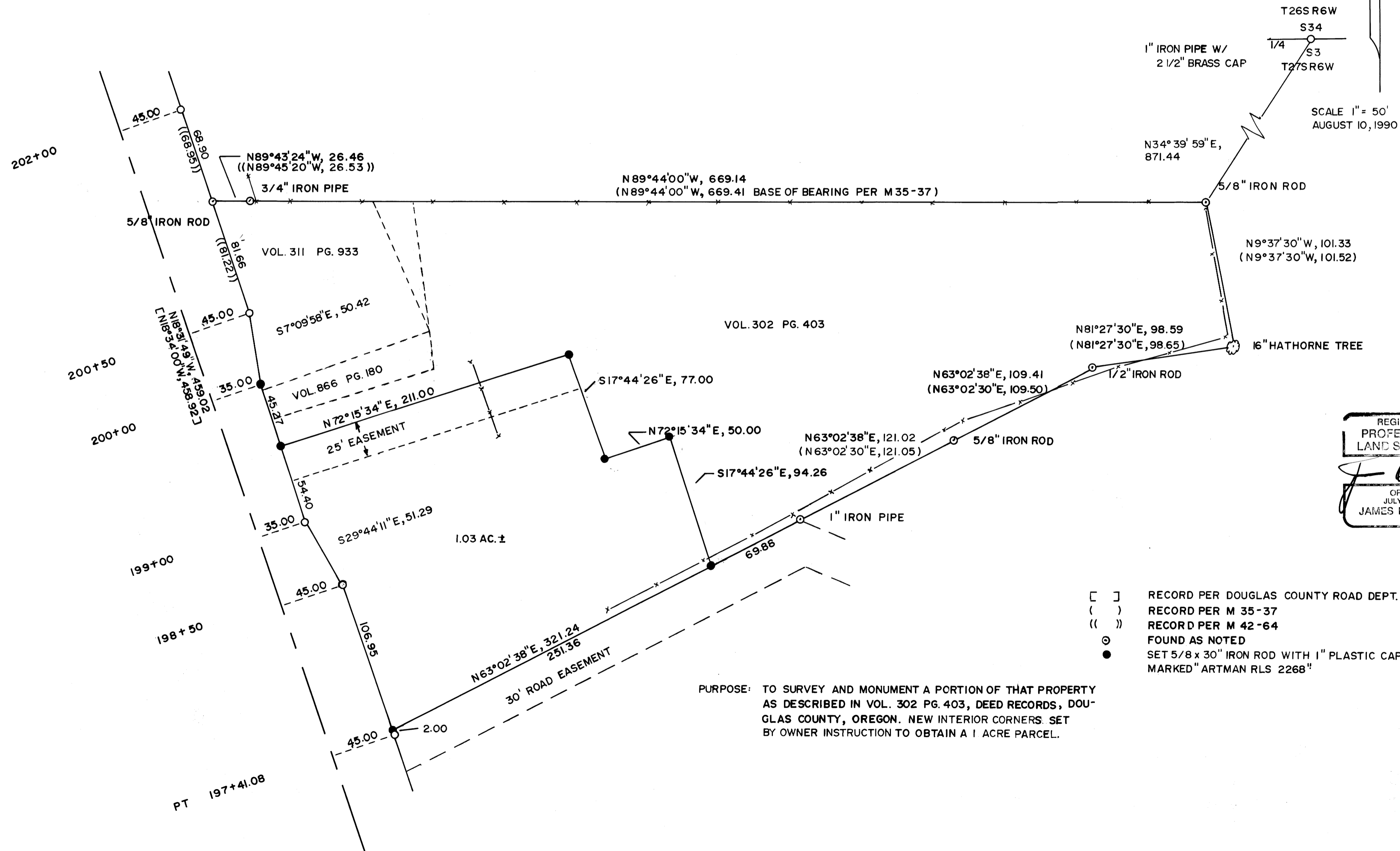

REGISTERED
 PROFESSIONAL
 LAND SURVEYOR
 J. D. Artman
 OREGON
 JULY 16, 1987
 JAMES D. ARTMAN
 2268

- [] RECORD PER DOUGLAS COUNTY ROAD DEPT.
- () RECORD PER M 35-37
- (()) RECORD PER M 42-64
- ⊙ FOUND AS NOTED
- SET 5/8 x 30" IRON ROD WITH 1" PLASTIC CAP MARKED "ARTMAN RLS 2268"

PURPOSE: TO SURVEY AND MONUMENT A PORTION OF THAT PROPERTY AS DESCRIBED IN VOL. 302 PG. 403, DEED RECORDS, DOUGLAS COUNTY, OREGON. NEW INTERIOR CORNERS SET BY OWNER INSTRUCTION TO OBTAIN A 1 ACRE PARCEL.

MAP FILE M110-44

MAP FILE M110-44