

PLAT OF SURVEY IN NORTHEAST 1/4 OF SECTION 18,  
T29 S, R3 W, W.M., DOUGLAS COUNTY, OREGON

SURVEY FOR: GLIDE LUMBER PRODUCTS CO.  
P.O. BOX 370  
GLIDE, OREGON 97443

COUNTY SURVEYORS FILE DATA  
DO NOT REMOVE FROM OFFICE

SURVEY BY: JAMES ARTMAN SURVEYING  
P.O. BOX 576  
WINSTON, OREGON 97496  
(503) 679-7176

FILED  
JUL 25 1990  
COUNTY SURVEYOR  
DOUGLAS COUNTY, ORE.

C.S. File 63-1010  
Map File M110-70



SCALE 1" = 400'  
JULY 6, 1990

- - FOUND 3" BRASS CAP - BLM
- - FOUND 2 1/2" BRASS CAP - DOUGLAS COUNTY SURVEYORS OFFICE SET 5/8" x 30" IRON ROD WITH 1" PLASTIC CAP MARKED "ARTMAN RLS 2268"
- ( ) RECORD PER BLM PLAT 1980
- (( )) RECORD PER BLM PLAT 1990 UNAPPROVED
- LINE BLAZED

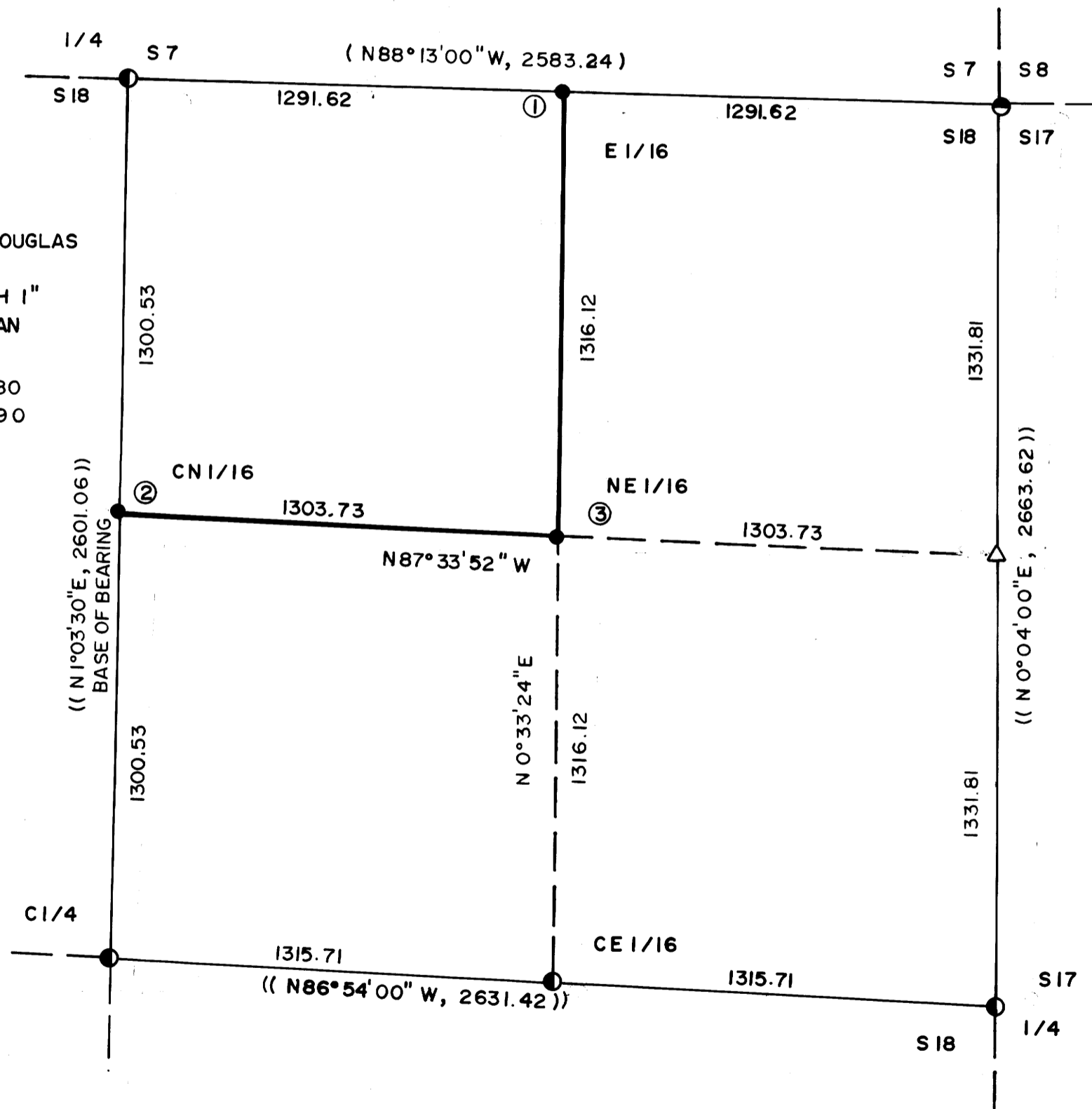

- ① E 1/16  $\frac{S7}{S18}$   
5" D. FIR BEARS S79°W, 7.7 FT. SCRIBED  
" E 1/16- S18 BT "  
8" D. FIR BEARS N3°E, 7.6 FT. SCRIBED  
" E 1/16 S7 BT "
- ② CN 1/16  
7" D. FIR BEARS S11°E, 8.5 FT. SCRIBED  
" CN 1/16 S18 BT "  
10" D. FIR BEARS N59°W, 9.6 FT. SCRIBED  
" CN 1/16 S18 BT "
- ③ NE 1/16  
8" CEDAR BEARS S7°E, 35.8 FT. SCRIBED  
" NE 1/16 S18 BT "  
14" CEDAR BEARS S87°E, 40.0 FT. SCRIBED  
" NE 1/16 S18 BT "

SEE SEPARATE NARRATIVE FILED \_\_\_\_\_

REGISTERED  
PROFESSIONAL  
LAND SURVEYOR  
*J. D. Artman*  
OREGON  
JULY 18, 1987  
JAMES D. ARTMAN  
2268

C.S. File 63-1010  
Map File M110-70

**James Artman**  
**Professional Land Surveyor**

P.O. Box 576  
Winston, Oregon 97496  
(503) 679-7176

*M110-40*

FILED

*JH*  
JUL 25 1990 *J*

COUNTY SURVEYOR  
DOUGLAS COUNTY, ORE.

Narrative to comply with Chapter 209, Paragraph 250, Oregon Revised Statutes *1*

SURVEY FOR: Glide Lumber Products Co.  
P.O. Box 370  
Glide, Oregon 97443

LOCATION: Northeast quarter of Section 18, Township 29 South, Range 3 West,  
Willamette Meridian, Douglas County, Oregon.

PURPOSE: To survey and mark lines for timber management purposes a portion  
of that property as described in Instrument No. 89-05528 as recorded  
in Deed Records, Douglas County, Oregon.

PROCEDURE: The northeast quarter of Section 18 was subdivided by using the BLM  
survey of 1990 which is an unapproved plat at this time. The BLM  
Roseburg District ran the North-South centerline, the East-West ce-  
nterline, the East line, and the East half of the South line of Se-  
ction 18 in 1990. The North line was ran by the BLM in 1980. Using  
their bearings and distances I then computed a subdivision of the  
Northeast quarter of Section 18. Then using the Center quarter cor-  
ner and the North quarter corner for a base of bearing I then ran  
on true line the computed bearings and distances.

BASE OF BEARING: North-South centerline of the North half of Section 18.

DATE: July 6, 1990

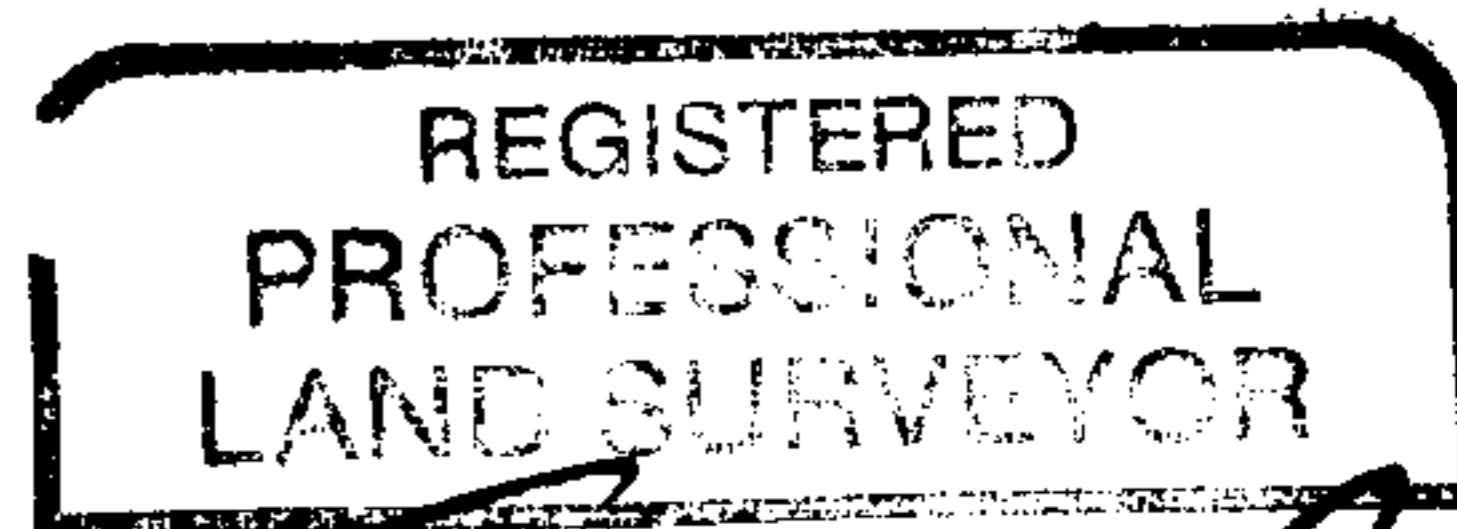

*James D. Artman*

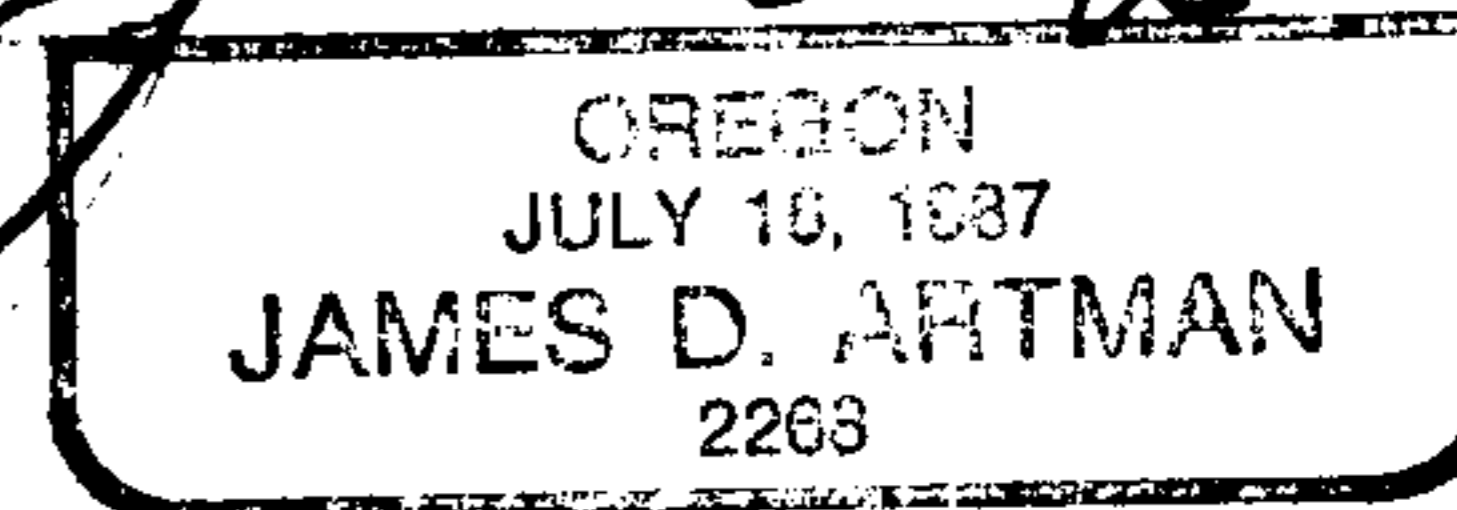

NOTE: This narrative to accompany survey map filed *M110-40*

C.S. File No. *63/101-2*  
*5*