

A SURVEY OF SECTION LINE BETWEEN SEC. 12 & 13, T28S, R8W, W.M. DOUGLAS COUNTY, OREGON.

FILED
JUL 25 1990
COUNTY SURVEYOR
DOUGLAS COUNTY, ORE.

SURVEYED FOR:
HAROLD ANDERES
727 BRAUNDA DR.
ROSEBURG, OR. 97470

SURVEYED BY:
DONALD A. BENTZ INC.
1205 SE COURT
ROSEBURG, OR. 97470
(503) 673-0166

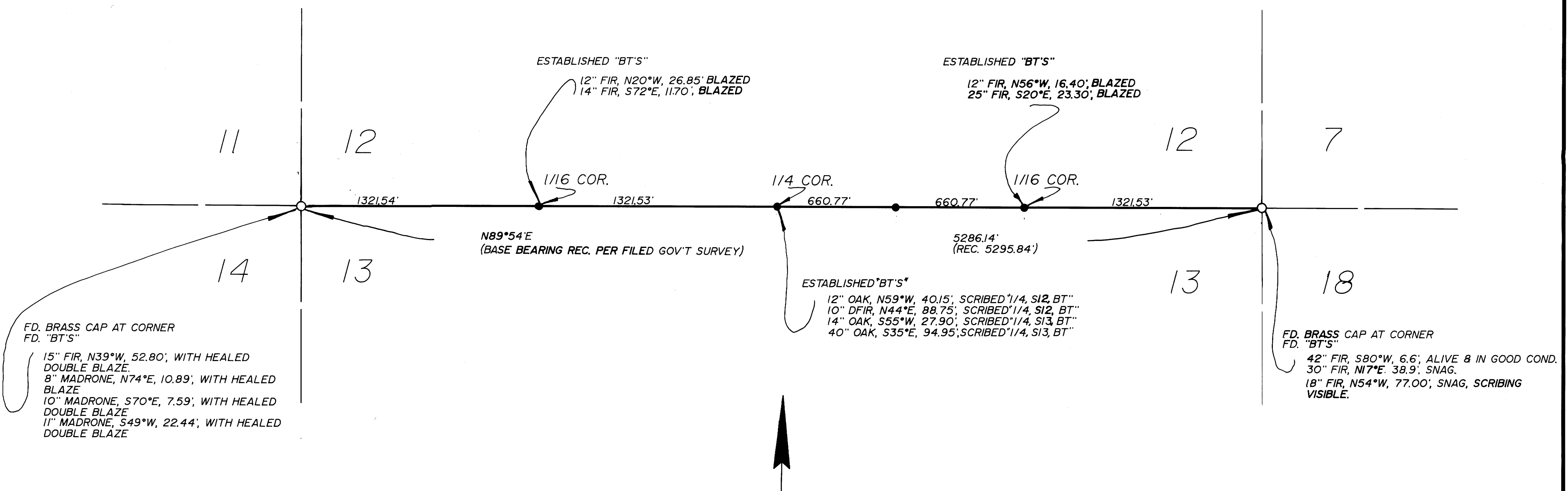

- LEGEND:
- SET 5/8" x 30" I.R. WITH CAP MARKED "BENTZ SUR. INC."
 - FD. BRASS CAP AS NOTED

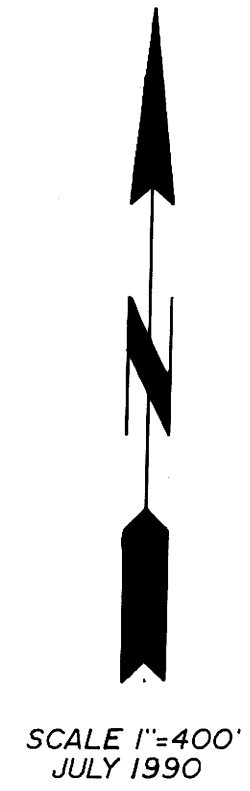

NARRATIVE:
SURVEY TO SET CORNERS AS SHOWN ON SECTION LINE BETWEEN SECTIONS 12 & 13, T28S, R8W, W.M.
FIELD CREW: RUSS BOLIN & TYLER SCHERNER
EQUIPMENT: LEITZ SET 4 TOTAL STATION
OFFICE: ROMEY WARE
DRAFTING: MIKE RADCLIFFE

REGISTERED
OREGON
LAND SURVEYOR
DONALD A. BENTZ
839

MAP FILE M110-38

MAP FILE M110-38