

PROPERTY CORNER SURVEY

IN THE NE 1/4 OF SEC. 23,
T27S, R3W, W.M. DOUGLAS COUNTY,
OREGON.

SURVEYED FOR:

GEORGE A. &
JULIA E. GATCHEL
CAVITT CR. RD.
GLIDE, OR.

SURVEYED BY:

DONALD A. BENTZ INC.
1205 SE COURT
ROSEBURG, OR. 97470
(503) 673-0166

CN 1/16 SEC. 23

FD. 3" BASS CAP
DEPT. OF INTERIOR
B.L.M. CAD. SURVEY
1985
FD. BEARING TREES AS
PER RECORDED

FILED

JUL 24 1990

COUNTY SURVEYOR
DOUGLAS COUNTY, ORE.

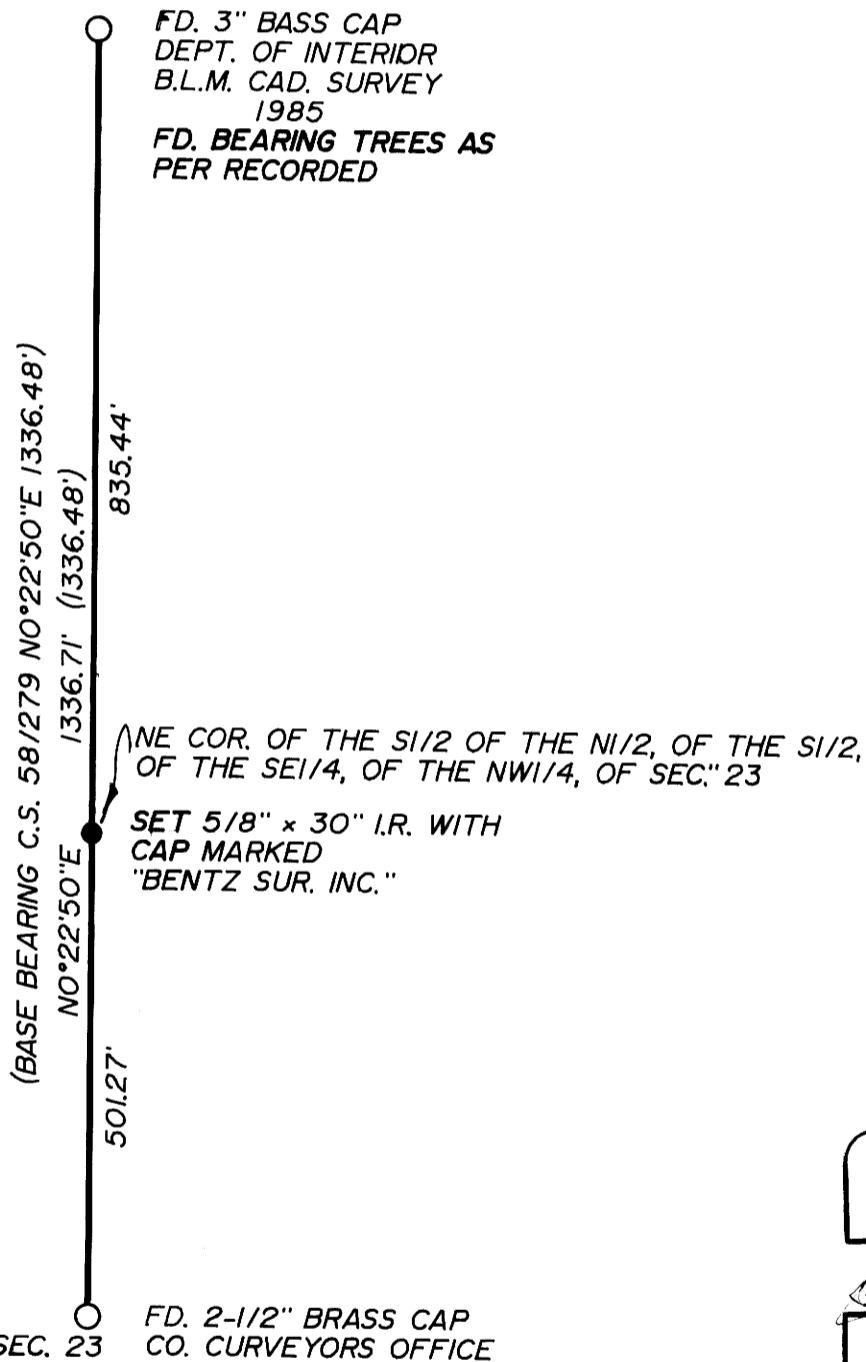

SCALE 1"=200'
JULY 1990

REGISTERED
OREGON
LAND SURVEYOR

Donald A. Bentz

JULY 12, 1968
DONALD A. BENTZ
839

FD. BEARING TREES
13"D/FIR, S3°E, 12.00' (VISIABLE FACE)
16"D/FIR, S32.5°W, 50.70' (VISIBLE FACE) NARRATIVE:
13"D/FIR, N14°W, 34.50' (HEALED)
15"D/FIR, N41°E, 41.40', (VISIBLE FACE)

SURVEY TO SET CORNER OF PROPERTY.
SET BY PROPORTIONING.
FIELD CREW: GREG LANG
EQUIP.: WILD T-16 THEODOLITE RED-1 EDM
OFFICE: ALLEN TEITZEL
DRAFTING: MIKE RADCLIFFE

LEGEND:

○ FD. BRASS CAP
AS NOTED.

● SET 5/8" x 30" I.R. WITH
CAP MARKED
"BENTZ SUR. INC."