

# SURVEY TO SET PROPERTY CORNERS

IN THE N1/2 OF SEC 32 T22S R7W WM

SURVEYED FOR GARY GERLACH P.O. BOX 606, ELKTON, OR.

BY BRUCE R. ROGERS LS 660 200 N.E. PATTERSON, ROSEBURG, OR. 672-2834

JUNE 15, 1990

SCALE 1"=100'

**COUNTY SURVEYORS FILE DATA  
DO NOT REMOVE FROM OFFICE**

FILED

JUL 24 1990

COUNTY SURVEYOR  
DOUGLAS COUNTY, ORE.

GERLACH

- SET 1/2" x 30" I.R. W/PLSTC. CAP LS 660
- FD. 5/8" I.R. PER M79-4
- ◎ SW COR SEC 32 T22S R7W WM, FD. 3" x 8" SANDSTONE WITH X. STONE IS 6" NORTH OF E-W FENCE - NO B.T.

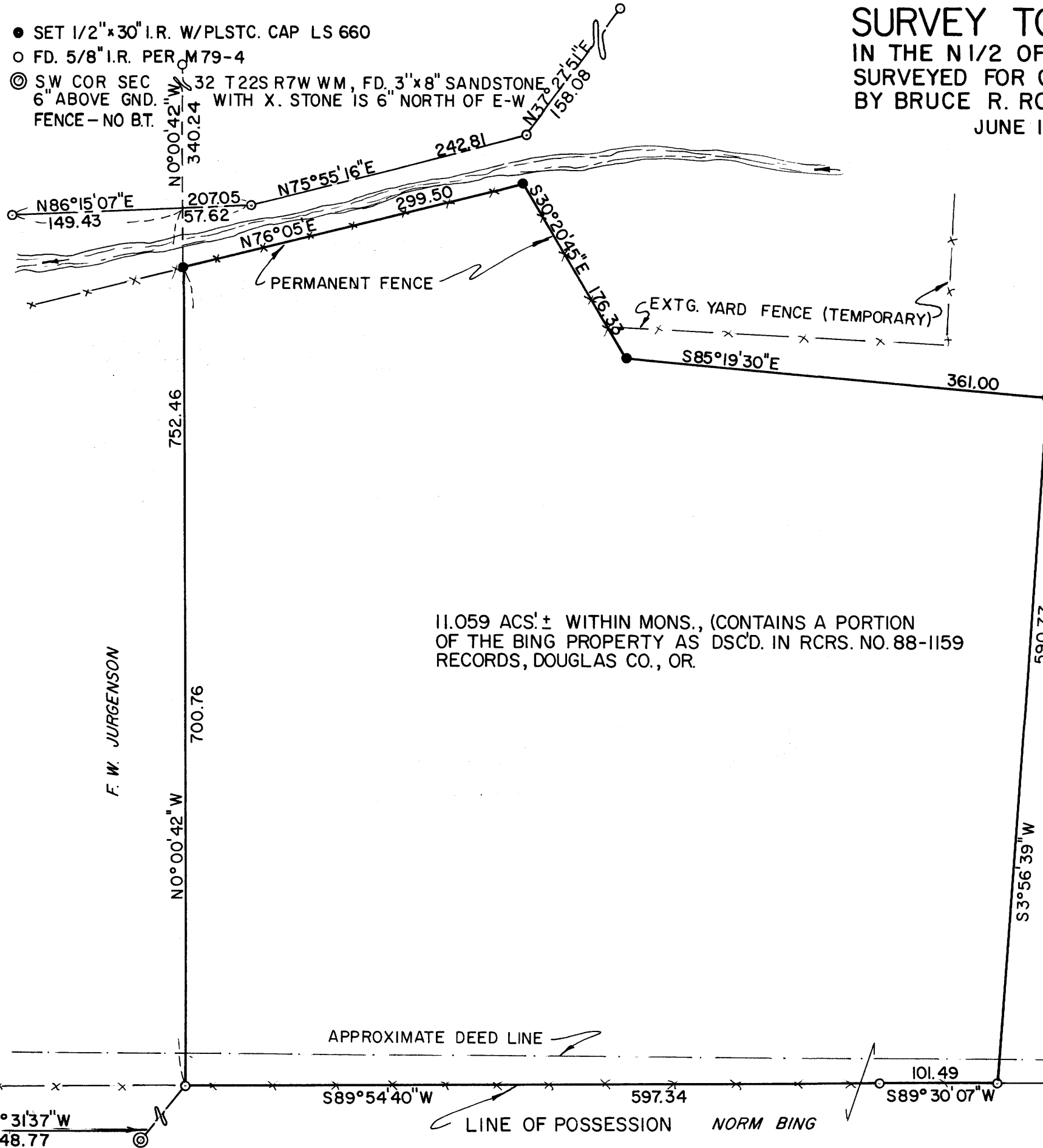

11.059 ACS'± WITHIN MONS., (CONTAINS A PORTION OF THE BING PROPERTY AS DSCD. IN RCRS. NO. 88-1159 RECORDS, DOUGLAS CO., OR.

Narrative

MR. GERLACH REQUESTED A SURVEY TO CUT A 10+ ACRE PRCL OUT OF THE 84.02 AC PRCL-TL 600 32-22-7W- FOR SALE TO THE ADJCT. OWNER. CORRS WERE FD. AS NOTED AND A RANDOM TRAVERSE WAS RUN AROUND THE PERIMETER & CLOSED. THE SURVEY M79-4 BY R. WARE WAS USED AS A BASE AND THE COURSES & DISTANCES CHECKED SO CLOSELY THAT NO CORRS. WERE MADE OTHER THAN NOTED. NO ATTEMPT WAS MADE TO SURVEY THE DEED LINE AS THIS TRANSACTION CLEARED ANY BOUNDARY CONFLICT. Work performed by Bruce R. Rogers - Transit & 300' steel tape.

REGISTERED  
OREGON  
LAND SURVEYOR

*Keith L. Cubie* 7/24/90 *Bruce R. Rogers*  
Douglas County Planning Director Date

JUL 10 1990  
BRUCE R. ROGERS  
660

MAP FILE M110-36

MAP FILE M110-36