

FILED

JUL 17 1990

COUNTY SURVEYOR
DOUGLAS COUNTY, ORE.

d

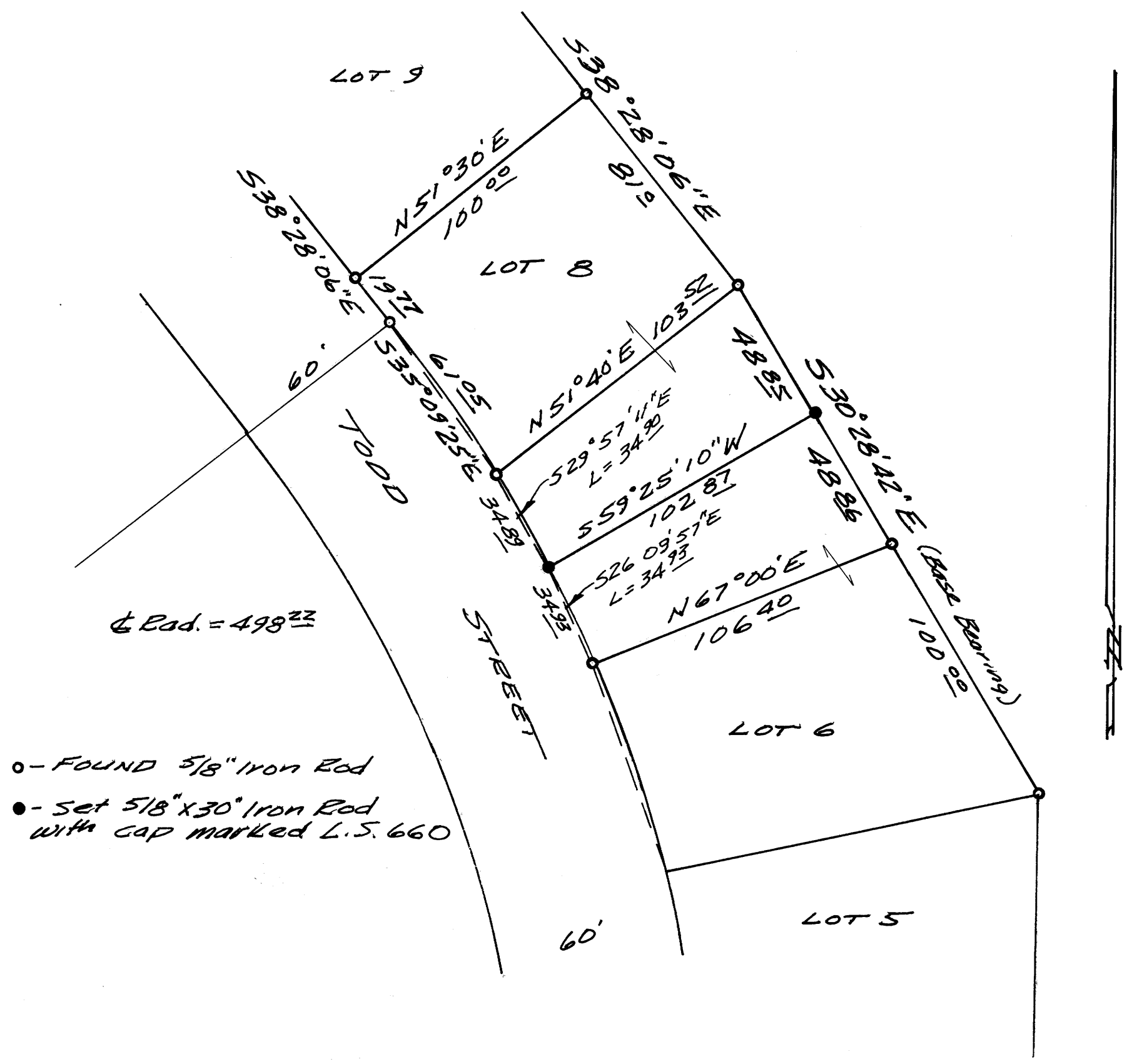

- - FOUND 5/8" Iron Rod
- - Set 5/8" x 30" Iron Rod with cap marked L.S. 660

REGISTERED
OREGON
LAND SURVEYOR

Bruce R. Rogers

JULY 10, 1964
BRUCE R. ROGERS
660

Keith L. Cubic
PLANNING DIRECTOR
7/31/90
DATE

200 N.E. PATTERSON
ROSEBURG, OR. 97410

COUNTY SURVEYORS FILE DATA
DO NOT REMOVE FROM OFFICE

SURVEY TO SET PROPERTY CORNERS
IN LOT 7, BLOCK 2, SYLVAN HILLS
IN THE S.W. 1/4 OF SECTION 7
T. 27S., R. 5W.W.M.

FOR PETE SERAFIN REALTY
BY BRUCE ROGERS

JULY, 1990 1" = 40' MAP FILE M110-34