

FILED  
 JUL 17 1990  
 COUNTY SURVEYOR  
 DOUGLAS COUNTY, ORE.

MAP FILE 12.112 - 33

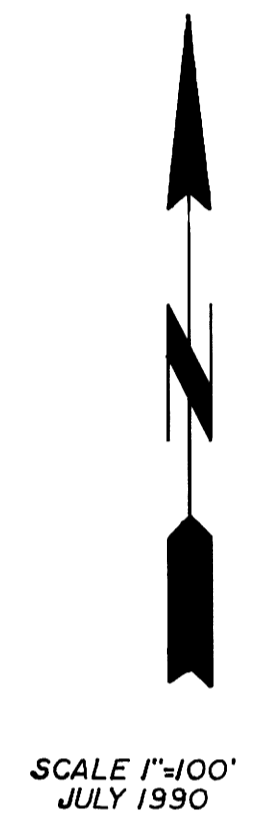
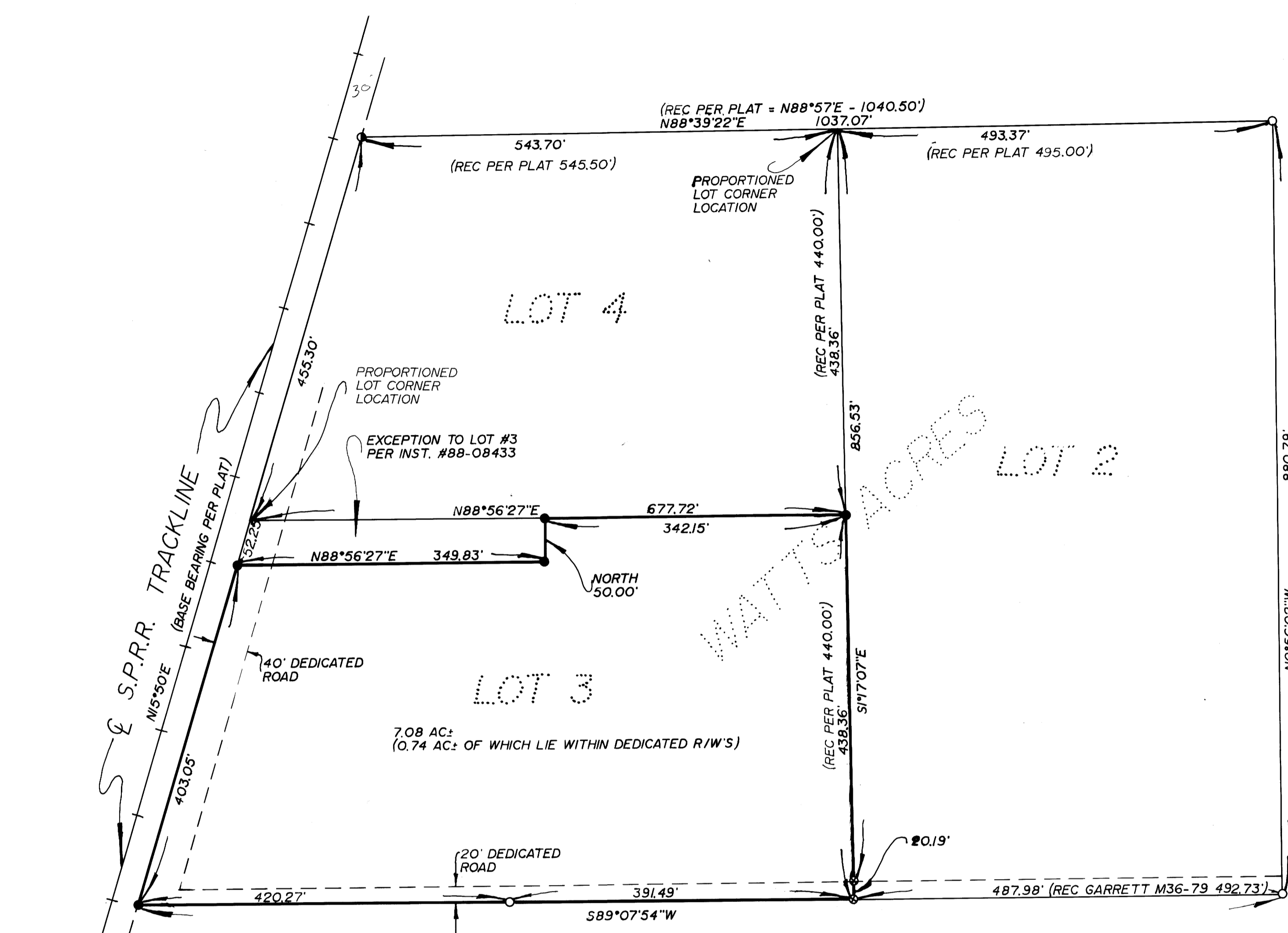

REGISTERED  
 OREGON  
 LAND SURVEYOR  
 DONALD A. BENTZ  
 839

NARRATIVE:  
 SURVEY TO MONUMENT PROPERTY DESCRIBED  
 IN INST. # 88-08433, DEED RECORDS. "PLAT" AS  
 REFERENCED ON FACE OF MAP REFERS TO  
 "WATTS ACRES" (VOL. 3, PG. 47)  
 FIELD CREW: RUSS BOLIN & GREG LANG  
 EQUIPMENT: LEITZ SET 4 TOTAL STATION  
 OFFICE: ROMEY WARE  
 DRAFTING: MIKE RADCLIFFE

- LEGEND:
- FD. 5/8" I.R. UNLESS NOTED OTHERWISE.
  - SET 5/8" x 30" I.R. WITH CAP MARKED "BENTZ SUR. INC."
  - ⊙ FD. 1" PIPE
  - FD. 1/2" I.R.

# SURVEY

IN LOT 3, "WATTS ACRES", IN THE SE 1/4 OF SEC. 11, T28S, R6W, W.M. DOUGLAS COUNTY, OREGON.

SURVEYED FOR:  
 OREGON LAND MORTGAGE CORP.  
 P.O. BOX 965  
 ROSEBURG, OR. 97470  
 (503) 679-8452

SURVEYED BY:  
 DONALD A. BENTZ INC.  
 1205 SE COURT  
 ROSEBURG, OR. 97470  
 (503) 673-0166

COUNTY SURVEYORS FILE DATA  
 DO NOT REMOVE FROM OFFICE

MAP FILE 12.112 - 33