

FILED

JUL 9 1990

COUNTY SURVEYOR
DOUGLAS COUNTY, ORE.

BEARINGS BASED UPON M 61-7

PROCEDURE: FOUND AND TIED IN THE NORTHEAST CORNER, NORTH QUARTER CORNER AND THE CENTER QUARTER CORNER, COMPUTED AND RAN TRUE LINE AS SHOWN HEREON. AT THE C1/4 CORNER OF SECTION 34, SET BY BOYDEN M 61-7, FOUND THE BRASS CAP MONUMENT AND THE ONLY BEARING TREE:

A DOUGLAS FIR, 12" DIAMETER, WITH HEALED BLAZES BEARS S 72° E, 46.3 FEET.

SCRIBE NEW TREES " C1/4S34 " " BT ".

A DOUGLAS FIR, 10" DIAMETER, BEARS S 37 1/2° W, 80.7 FEET

A DOUGLAS FIR, 10" DIAMETER BEARS N 67° W, 24.3 FEET.

A DOUGLAS FIR, 12" DIAMETER BEARS N 15° W, 47.0 FEET.

PURPOSE: TO RUN AND MARK TRUE LINE AS SHOWN HEREON.

COUNTY SURVEYORS FILE DATA
DO NOT REMOVE FROM OFFICE

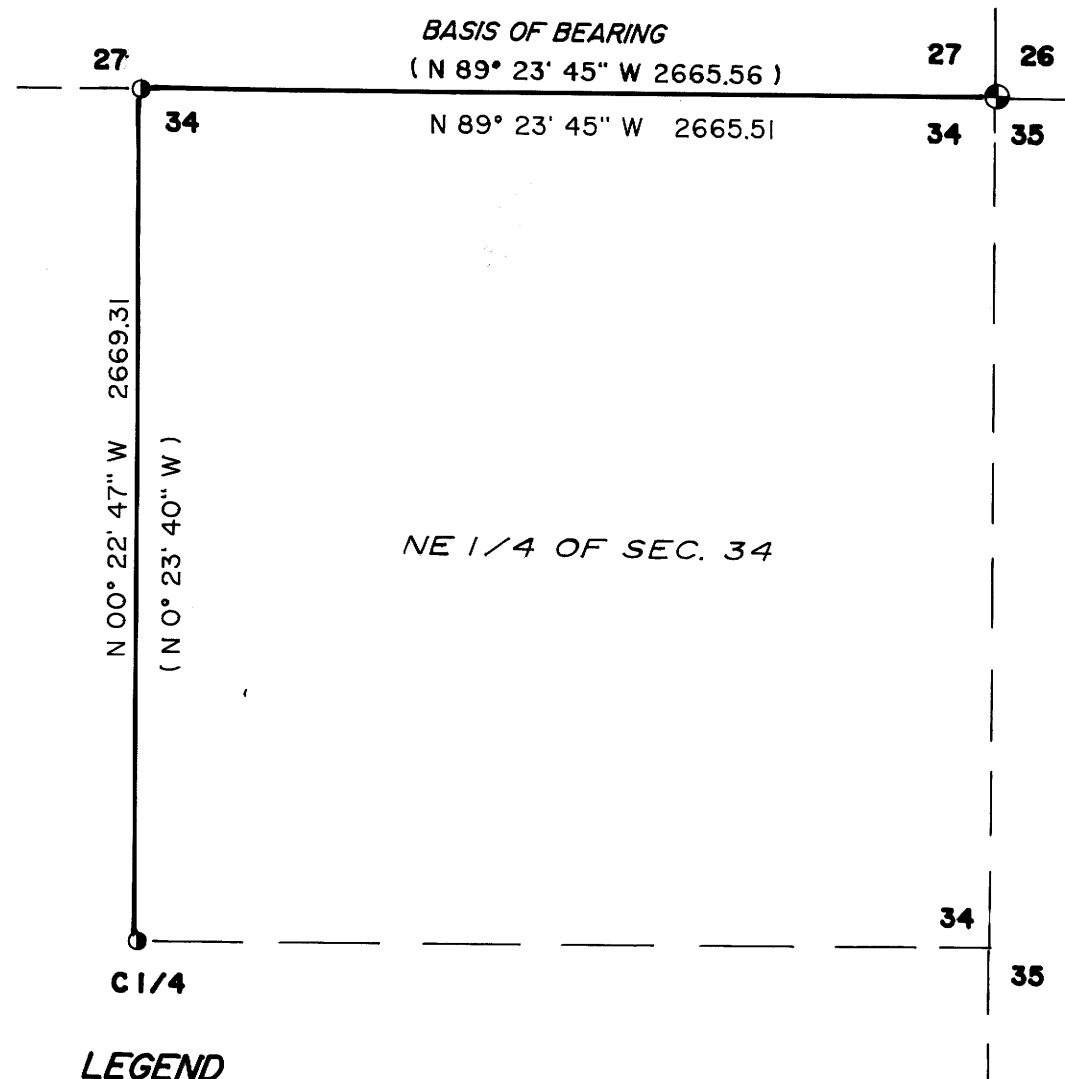

LEGEND

- FOUND BLM BRASS CAP MONUMENT
- FOUND BRASS CAP MONUMENT PER M 61-7
- TRUE LINE BLAZED AND PAINTED RED
- () RECORD BEARING / DISTANCE PER M 61-7

REGISTERED
PROFESSIONAL
SURVEYOR

Richard G. Templin

OREGON
JULY 25, 1988
RICHARD G. TEMPLIN

RICHARD TEMPLIN LAND SURVEYING
2042 SANDRA PL 776-0991 MEDFORD, OREGON

PLAT OF SURVEY
LOCATED IN
NE 1/4 OF SECTION 34, T.32S., R.4W., W.M., DOUGLAS COUNTY, OREGON
SURVEY FOR: BOISE CASCADE CORP. DATE: JULY 2, 1990
P.O. BOX 100
MEDFORD, OREGON 97501

MAP FILE M110-28

MAP FILE M110-28