

MAP FILE M110-26

FILED
JUL 2 1990
COUNTY SURVEYOR
DOUGLAS COUNTY, ORE.

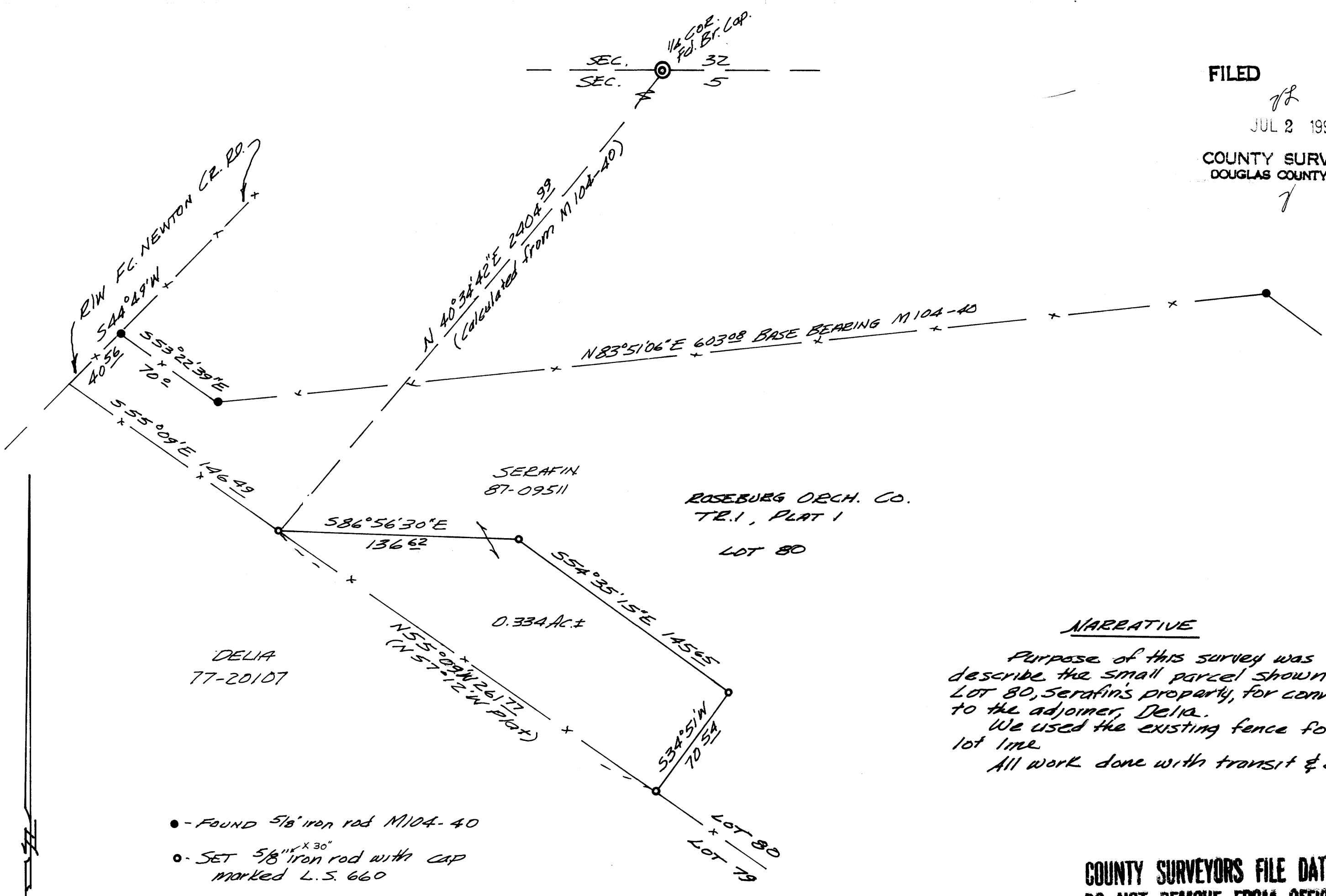

- - FOUND 5/8" iron rod M104-40
- - SET 5/8" iron rod with cap marked L.S. 660

NARRATIVE

Purpose of this survey was to describe the small parcel shown in Lot 80, Serafin's property, for conveyance to the adjoiner, Delia.
 We used the existing fence for the lot line.
 All work done with transit & chain.

**COUNTY SURVEYORS FILE DATA
DO NOT REMOVE FROM OFFICE**

REGISTERED
OREGON
LAND SURVEYOR
Bruce R. Rogers
JULY 10, 1964
BRUCE R. ROGERS
660

SURVEY FOR DEED DESCRIPTION
IN THE N.W. 1/4 OF SEC. 5
T. 27S., R. 5W. W.M.
FOR PHILIP DELIA
BY BRUCE ROGERS
200 N.E. PATTERSON
ROSEBURG, OR.
JUNE, 1990 1" = 50'

MAP FILE M110-26