

A SURVEY IN THE NE 1/4 SECTION 33, TOWNSHIP 29 SOUTH, RANGE 5 WEST, WILLAMETTE MERIDIAN, DOUGLAS COUNTY, OREGON

FILED
JUN 28 1990
COUNTY SURVEYOR
DOUGLAS COUNTY, ORE

M110-23

* AFFIDAVIT OF CORRECTION
RECORDED MAY, 1, 1998
BOOK 1536 PAGE 837
CO. CLERKS RECORDS
C.S. FILE 65/21-6

SURVEY FOR:

ROLAND THEISS
P.O. BOX 824
MYRTLE CREEK, OR 97457
503-863-3134

SURVEY BY:

DONALD A. BENTZ INC.
1205 SE COURT STREET
ROSEBURG, OR 97470
503-673-0166

REGISTERED
OREGON
LAND SURVEYOR
DONALD A. BENTZ
839

LEDGEND:

- FD. 5/8" I.R. WITH CAP UNLESS NOTED OTHERWISE.
- SET 5/8" x 30" I.R. WITH CAP MARKED "BENTZ SUR. INC."
- x — FENCE LINE
- SET PK NAIL

NARRATIVE:

SURVEY TO ESTABLISH THAT PROPERTY LINE BETWEEN TAX LOTS 400 & 600 IN THE NE 1/4 OF SECTION 33, T29S, R5W, W.M. SAID PROPERTY LINE WAS ESTABLISHED BY PROJECTING RECORD CALLS PER DEED (INSTRUMENT #71-7349).
FIELD CREW: MARC HOLT & TONYA THEISS
EQUIPMENT: LIETZ SET 4 TOTAL STATION
OFFICE: ROMY WARE
DRAFTING: MIKE RADCLIFFE

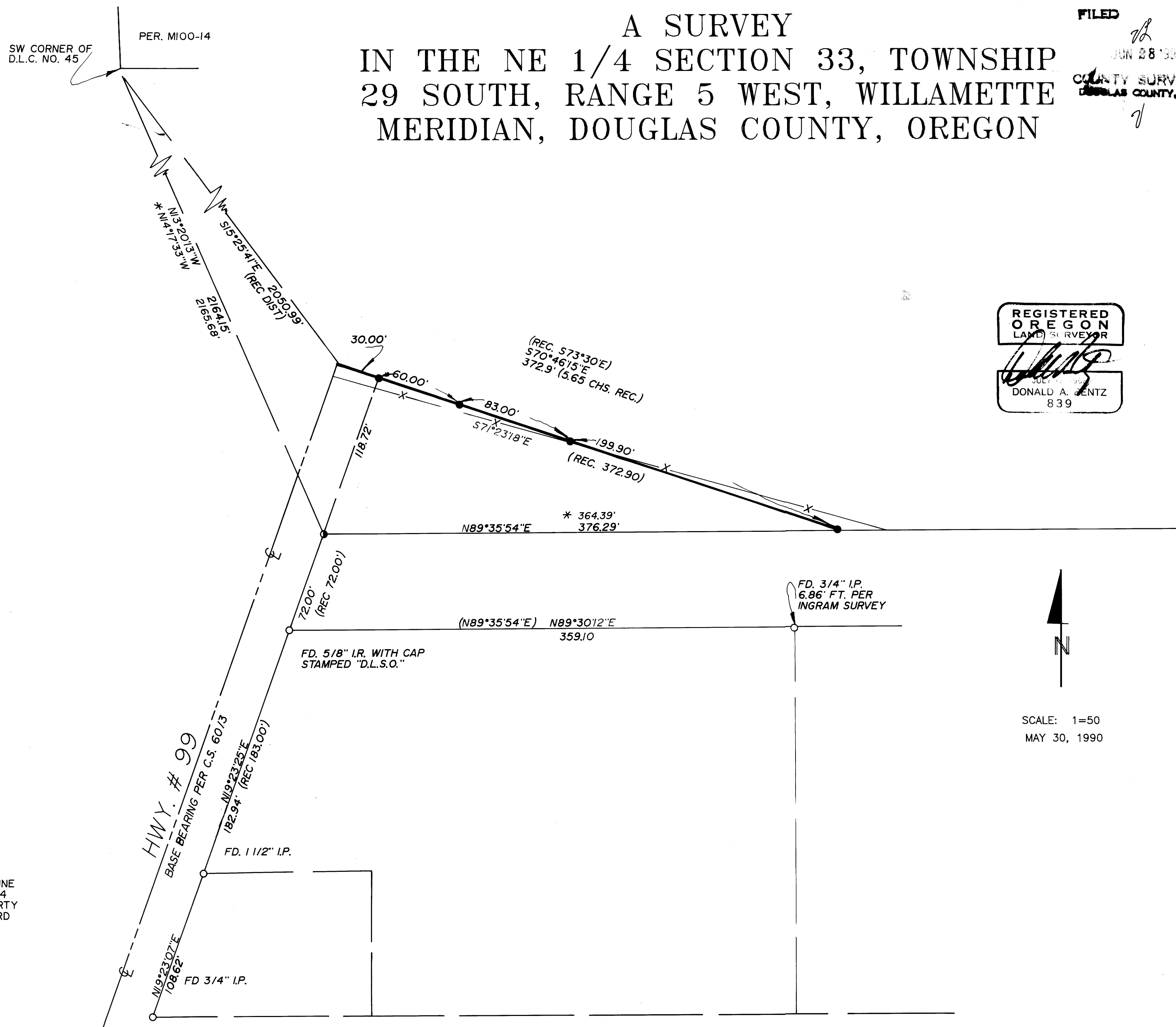

SCALE: 1=50
MAY 30, 1990

MAP FILE M110-23