

FILED
JUN 28 1990
COUNTY SURVEYOR
DOUGLAS COUNTY, ORE.

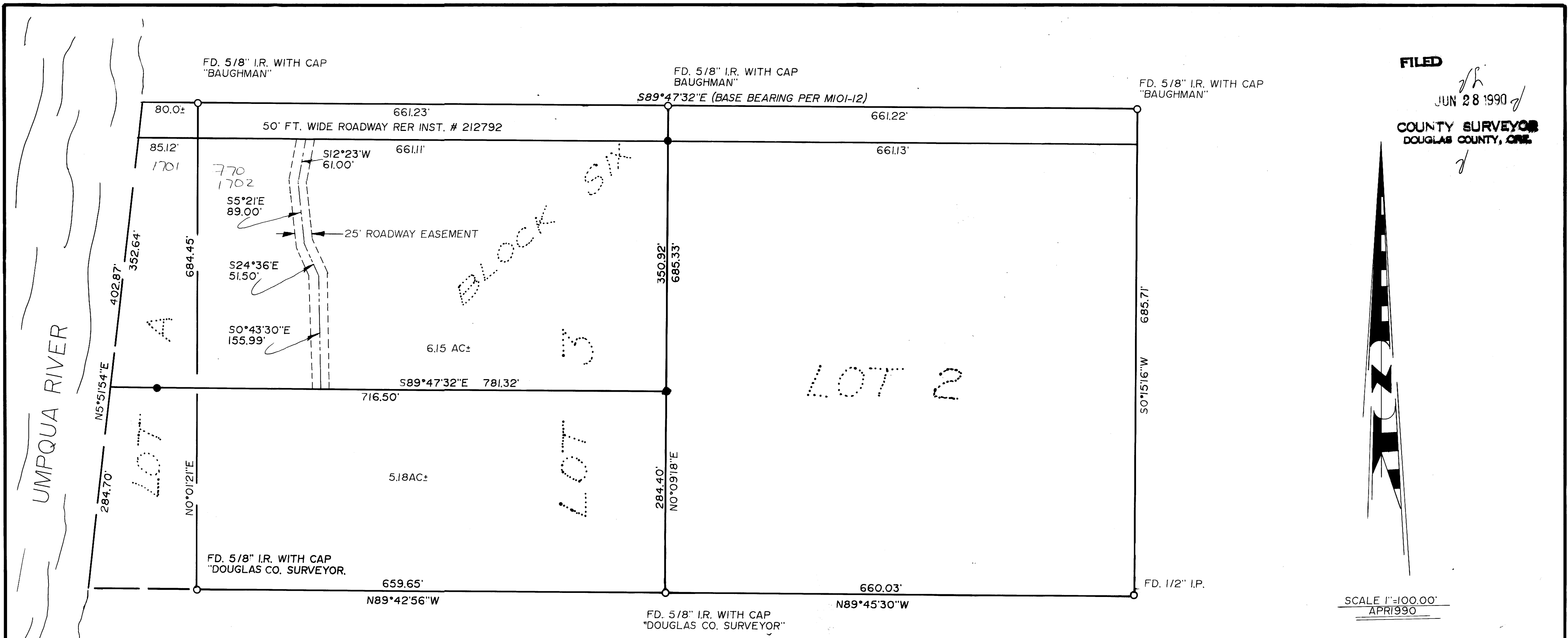

SCALE 1"=100.00'
APR 1990



NARRATIVE

SURVEY TO CREATE A LOT LINE ADJUSTMENT OF LOT A AND LOT 3, BLOCK 6 OF "ROSEBURG HOME ORCHARD TRACTS", PLAT B AS RECORDED IN VOLUME 1, PAGE 56 IN THE PLAT RECORDS OF DOUGLAS COUNTY, OREGON. SURVEYS OF RECORD ARE SAID "R.H.O.T.", C.S. 60/27, M29-54, AND M101-12. FIELD CREW: MARC HOLT & MIKE RADCLIFFE JR. EQUIPMENT: ZEISS SET-4 TOTAL STATION. OFFICE: R. WARE DRAFTING: MIKE RADCLIFFE JR.

LOT LINE ADJUSTMENT
IN THE SW 1/4 OF SEC. 29, T26S, R6W, W.M.
DOUGLAS COUNTY, OREGON.

TAX LOT NUMBERS

1701 (ACCT. # 43371.02)
1702 (ACCT. # 43371.03)

LEGEND

- FD. 5/8" I.R. WITH CAP UNLESS NOTED OTHERWISE.
- SET 5/8" x 30" I.R. WITH CAP STAMPED "DON BENTZ, INC."

SURVEYED FOR:
KARL RUBENBERGER
787 W. HARVARD AVE.
ROSEBURG, OR. 97470

SURVEYED BY:
DONALD A. BENTZ INC.
1205 SE COURT
ROSEBURG, OR. 97470
(503) 673-0166

REGISTERED
PROFESSIONAL
LAND SURVEYOR
DONALD A. BENTZ
JULY 12, 1968
839

Keith L. Cubic 6/25/90
D.C. PLANNING DEPT. DATE

COUNTY SURVEYORS FILE DATA
DO NOT REMOVE FROM OFFICE