

LOT LINE ADJUSTMENT BETWEEN LOTS 3 & 4 OF NORTH OAK KNOLL SUBD,
IN SE 1/4, SEC. 10., T. 27 S., R. 6 W., W.M., ROSEBURG, DOUGLAS COUNTY, OREGON

FILED

SURVEY FOR RONALD O. NORTHCRAFT
1685 HOPPER ST.
ROSEBURG, ORE 97470 TEL 672-7085

SURVEY BY HERBERT L. NORTHCRAFT
3520 OLALLA RD.
WINSTON, ORE 97496 TEL 679-8692

JUN 22 1990

COUNTY SURVEYOR
DOUGLAS COUNTY, ORE.

JAN. 1990

SCALE 1" = 20'

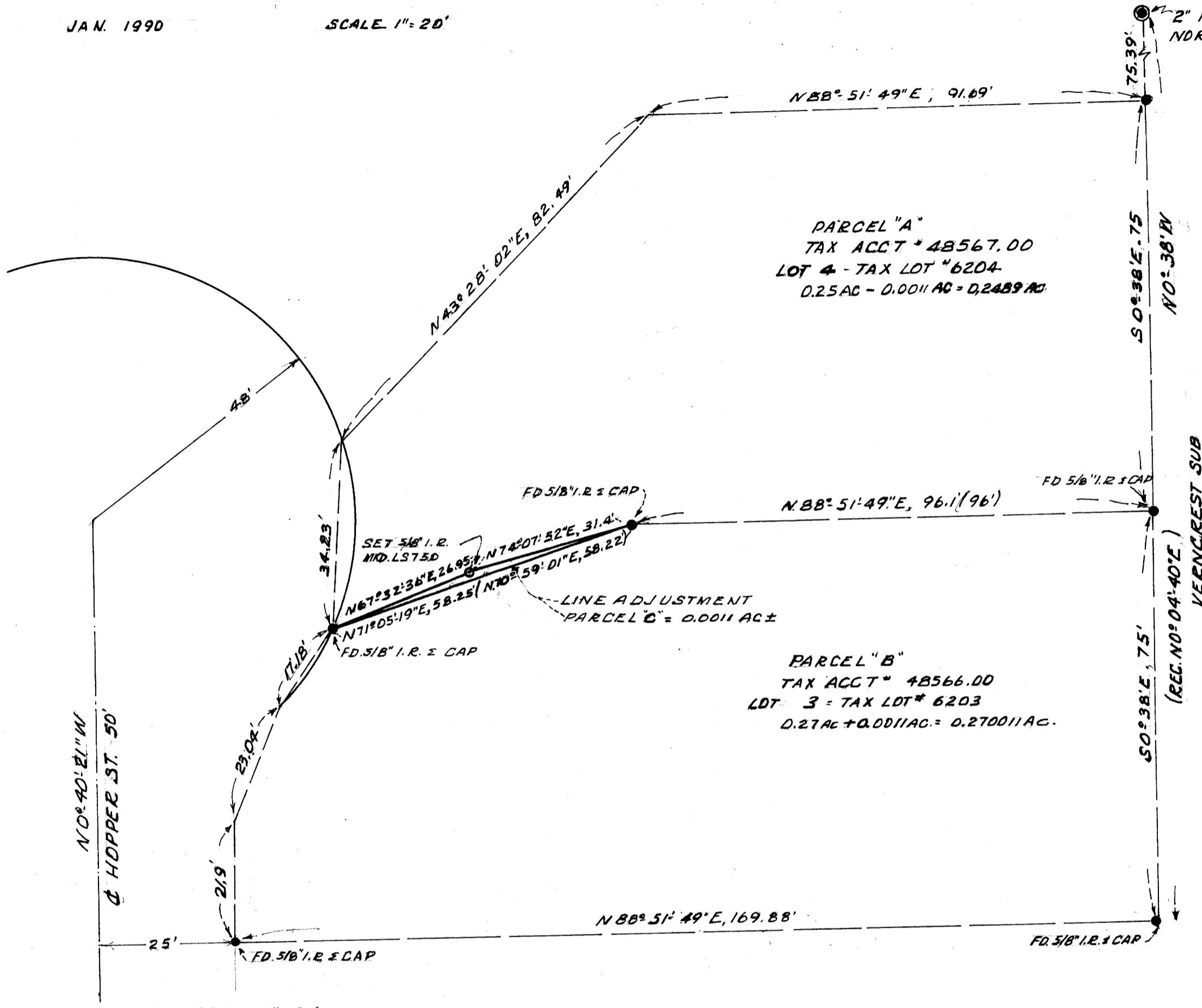

LEGEND

- MON FD AS MKD.
- 5/8" I.R. MKD. LS 750 BASIS BRG
- N 88° 51' 49" E
- NORTH OAK KNOLL SUBD
- SCALE 1" = 20'
- PARCEL "C" TO RD. NORTHCRAFT
- " B = R.O. NORTHCRAFT
- " A = JUNIPER DEVELOP CO. RICHARD E. MEYER

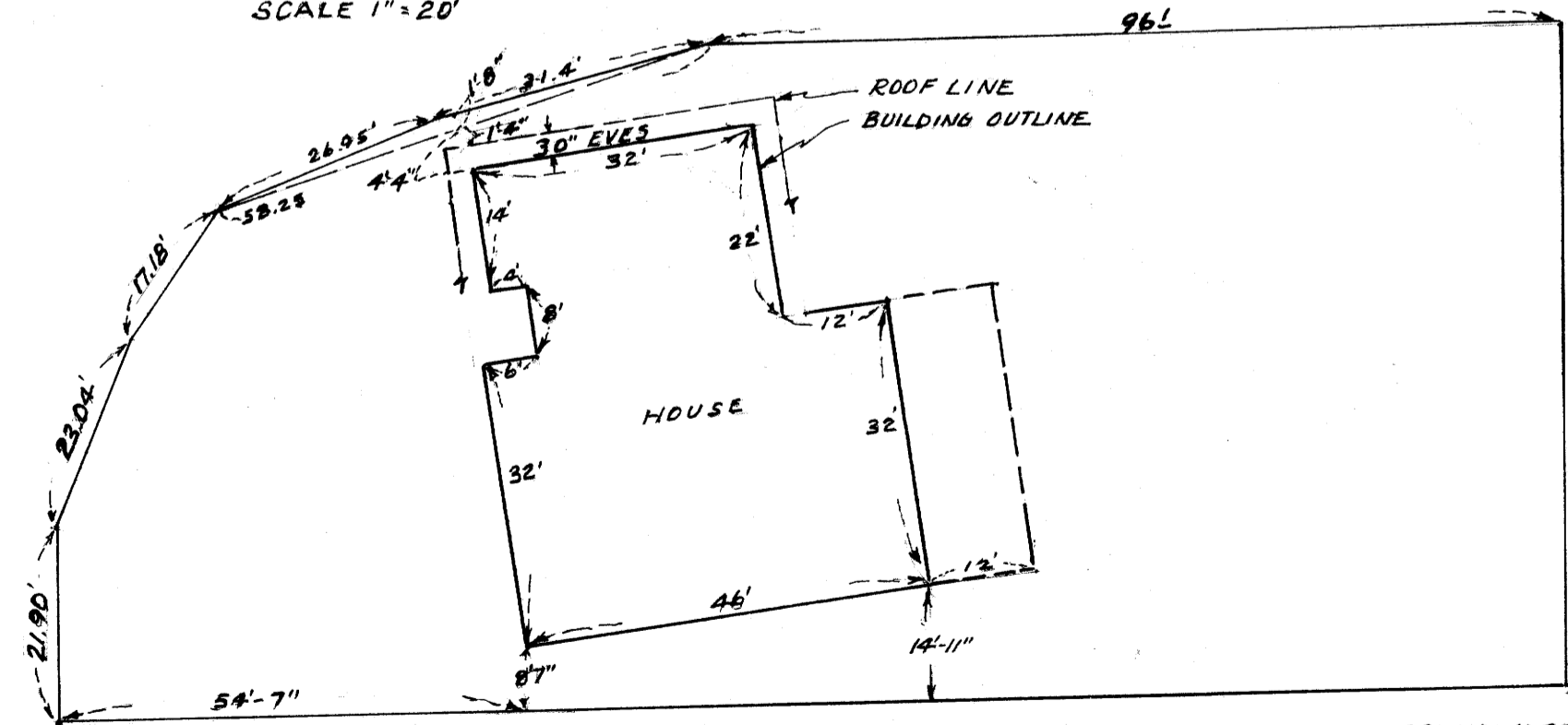

REGISTERED
PROFESSIONAL
LAND SURVEYOR

Herbert L. Northcraft

OREGON
JULY 8, 1980
HERBERT L. NORTHCRAFT
750

NARRATIVE
FOUND MONUMENTS ON LINE BETWEEN
LOT 3 & 4, OAK KNOLL SUBD. AS WELL
AS THE INITIAL POINT AT THE N.E. COR.
OF SAID SUBD. SET MONUMENT FOR
THE NORTH LINE OF PARCEL "C";
SUBJECT DESCRIPTIONS UNDER
SEPARATE COVER, CO. CLERK Bk. 1102 Pg. 640
USED JENA DIO THEODOLITE & 100' TAPE
SURVEY BY HERB & RON NORTHCRAFT

ACKNOWLEDGEMENTS.

John R. Stutsman
COMMUNITY DEVELOPMENT DIRECTOR
JOHN STUTSMAN

COUNTY CLERK
GAY FIELDS