

JUN 15 1990

COUNTY SURVEYORS FILE DATA  
DO NOT REMOVE FROM OFFICE

COUNTY SURVEYOR  
DOUGLAS COUNTY, ORE.

BOUNDARY LINE ADJUSTMENT  
IN THE N.W. 1/4 OF SEC. 18, T.26S., R.5W., W.M.  
JUNE 1990 SCALE 1" = 50'

NARRATIVE:

THE FIELD WORK WAS PERFORMED BY K. DEGROOT AND M. REPOSA USING A WILD TIAE THEODOLITE AND TOPCON EDM. ALL OF THE CONTROL SHOWN WAS FOUND AND CAME FROM MLP RECORDER'S NO. 88-7620. THE CORNERS WERE ESTABLISHED TO DESCRIBE ADDITIONAL LAND TO BE ADDED TO PARCEL NO.1 CALCULATIONS BY G. BAUGHMAN AND DRAFTING BY G. BAUGHMAN.

SURVEYED FOR:  
HENRY & LORRAINE MILLER  
P.O. BOX, 688  
WILBUR, OR 97494

SURVEYED BY:  
BAUGHMAN TECHNICAL SERVICES INC.  
433 S.E. MAIN ST.  
ROSEBURG, OR 97470

REGISTERED  
PROFESSIONAL  
LAND SURVEYOR

*Glenn S. Baughman*

OREGON  
JULY 14, 1961  
GLENN S. BAUGHMAN  
536

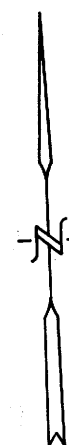
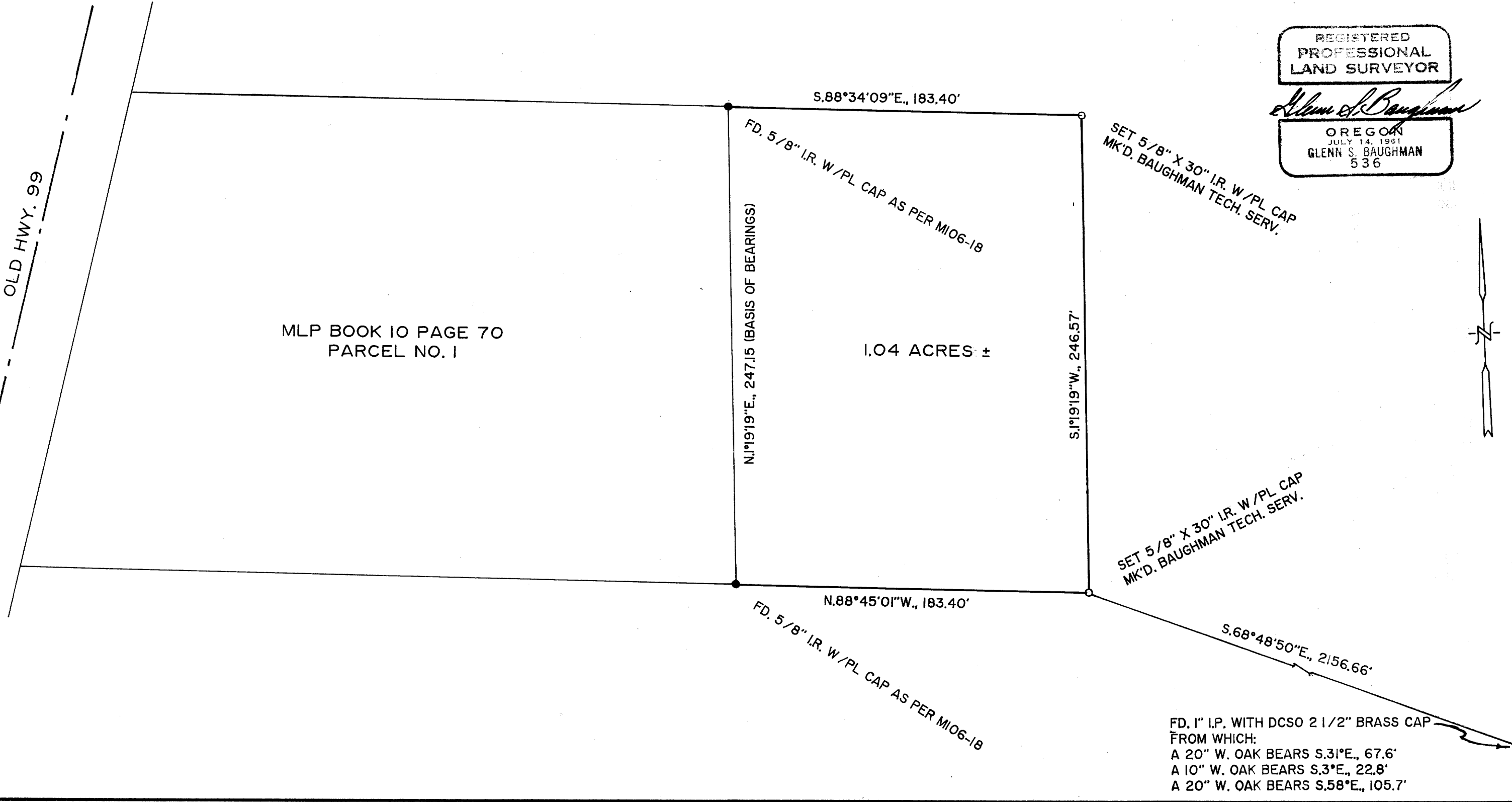

MAP FILE M.112 - 19

MAP FILE M.112 - 19