

FILED
 JUN 15 1990
 COUNTY SURVEYOR
 DOUGLAS COUNTY, ORE

C.S. FILE # 631-123
 Map File M110-118

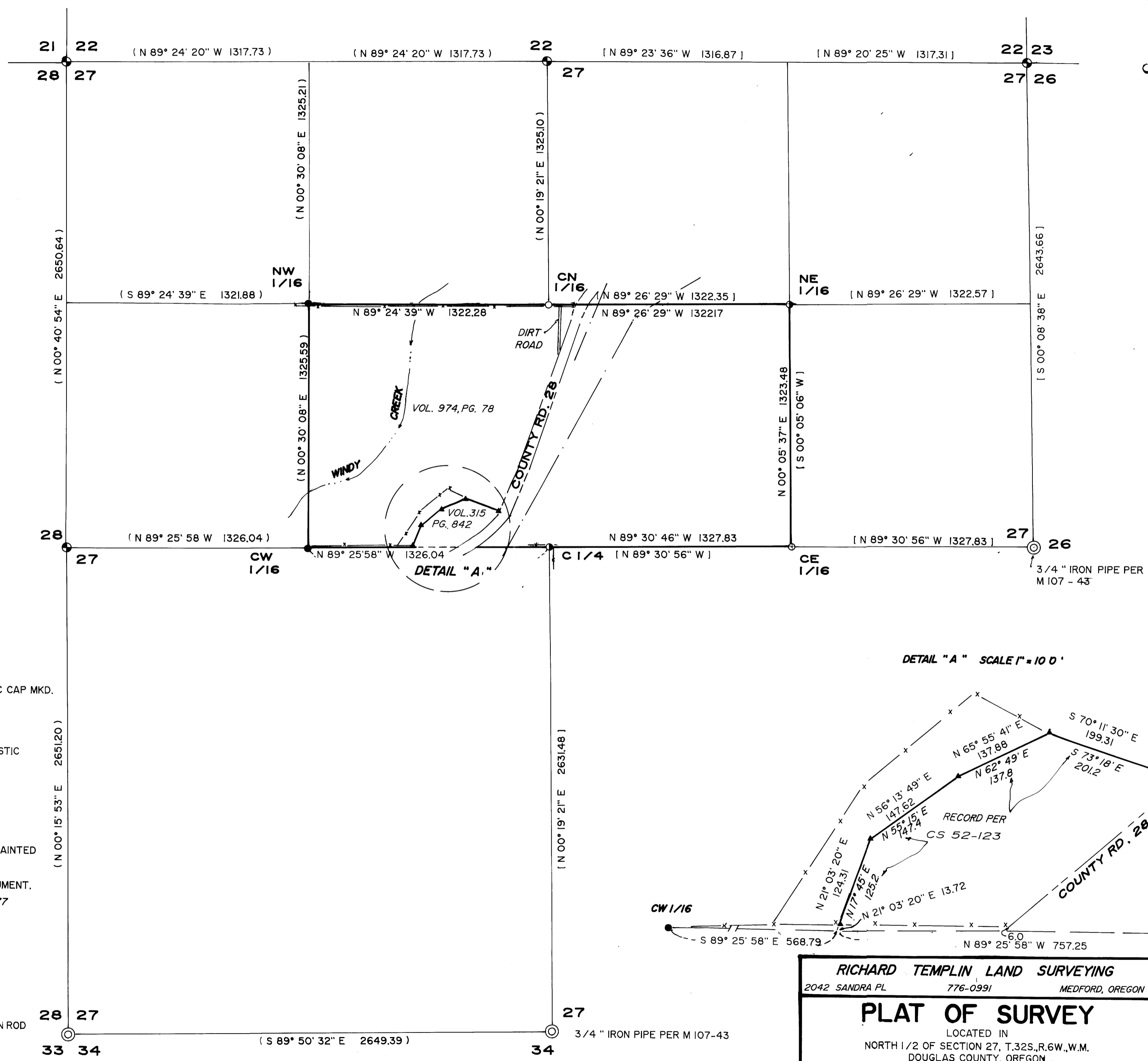

- FD. 5/8" IRON ROD PER M109-77
- ⊙ FD. B.L.M. BRASS CAP MONUMENT
- ⊙ FD. MONUMENT AS SHOWN
- ⊙ FD. 5/8" IRON ROD WITH YELLOW PLASTIC CAP MKD. " HULL RS 901 " PER M 107- 43
- ▲ FD 3/4 " IRON PIPE PER CS 52- 123
- SET 5/8"x 30" REBAR WITH YELLOW PLASTIC CAP MKD. " TEMPLIN 2359 "
- () INDICATES FENCE LINE
- () RECORD PER M 109 -77
- [] RECORD PER M 107 - 43
- INDICATES LINE BRUSHED, BLAZED AND PAINTED ORANGE.
- SURVEY NARRATIVE IS A SEPERATE DOCUMENT. BEARINGS BASED UPON SURVEY M 109 - 77
- CENTERLINE OF POWER LINE

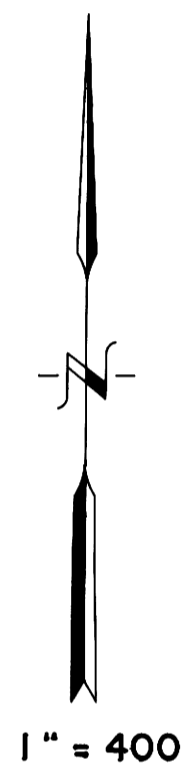
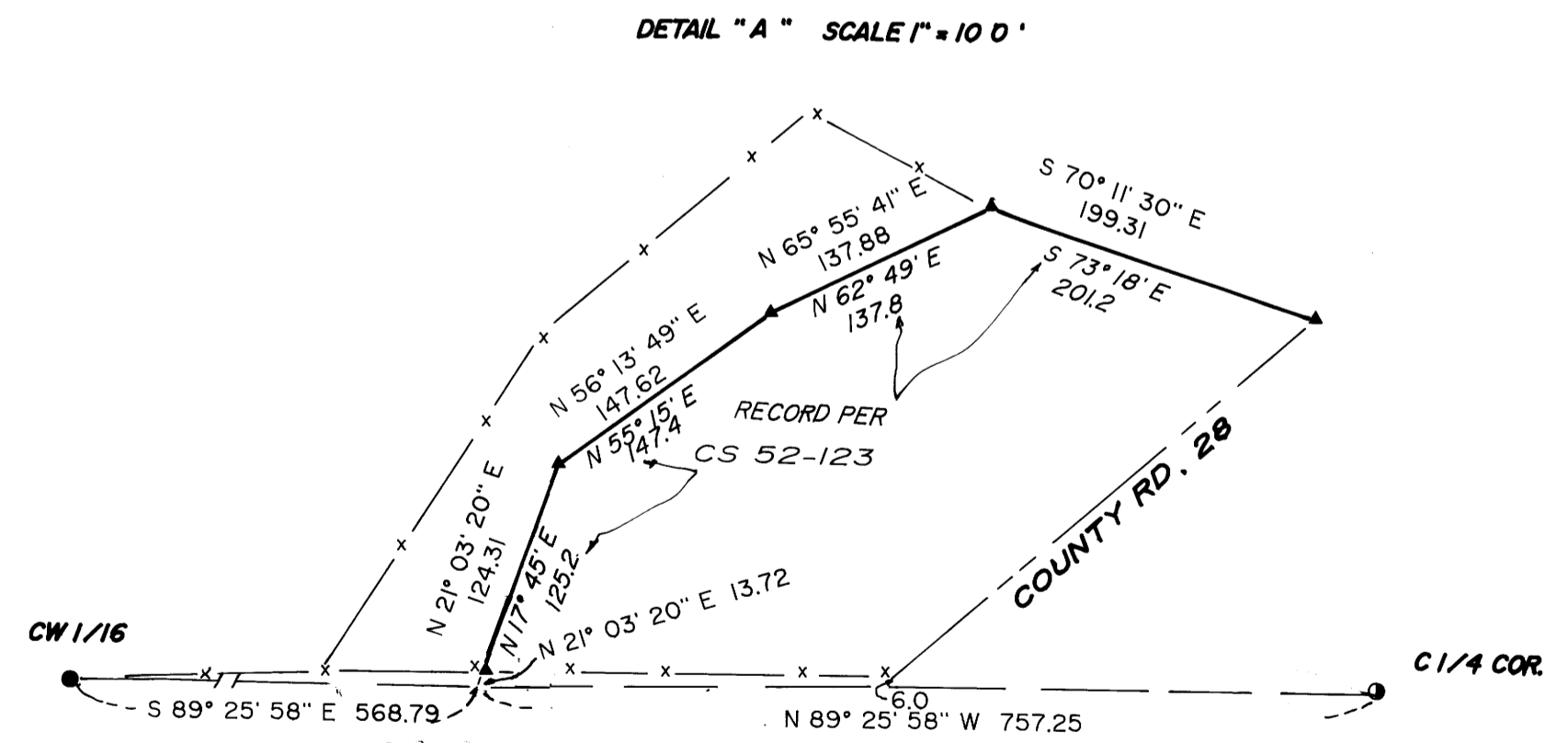

RICHARD TEMPLIN LAND SURVEYING
 2042 SANDRA PL. 776-0991 MEDFORD, OREGON

PLAT OF SURVEY
 LOCATED IN
 NORTH 1/2 OF SECTION 27, T.32S.,R.6W.,W.M.
 DOUGLAS COUNTY, OREGON

SURVEY FOR: NANCY FRANCE DATE: MAY 24, 1990
 1794 WINDY CREEK ROAD
 GLENDALE, OREGON

REGISTERED
 PROFESSIONAL
 LAND SURVEYOR

M. G. Templin

OREGON
 JULY 26, 1988
 RICHARD G. TEMPLIN
 2359

COUNTY SURVEYORS FILE DATA
 DO NOT REMOVE FROM OFFICE

C.S. FILE # 631-123
 Map File M110-118

RICHARD G. TEMPLIN
PROFESSIONAL LAND SURVEYOR
2042 Sandra Pl.
Medford, Oregon 97504
(503) 776-0991 • 474-7720

FILED

72

JUN 15 1990 *7*

COUNTY SURVEYOR
DOUGLAS COUNTY, ORE.

SURVEY NO. M110-18

SURVEY FOR: Nancy France
1794 Windy Creek Rd.
Glendale, Oregon 97442

Location: North 1/2 of Section 27, Township 32 South,
Range 6 West, Willamette Meridian, Douglas
County, Oregon.

Purpose: To monument the outside boundary of Deed
Volume 974, Page 78 of the Official Records of
Douglas County, Oregon, also to blaze and
paint line as shown on accompanying plat.

Date: May 24, 1990

**Basis of
Bearing:** Based upon Recorded Survey number M109-77.

Procedure: Utilizing a Wild T-2, Wild T-16 and Mac 1E
EDM, tied monuments previously found and set
on Recorded Survey number M109-77. Computed
and ran true line S 89°24'39" E from the
Northwest 1/16 corner, 1322.28 feet to the
Center North 1/16 corner from which I set:
4
A 5/8"x 30" Rebar, with a yellow plastic cap
marked "TEMPLIN 2359", from which I scribe the
following bearing trees:

A Cedar, 12" diameter bears N 79° E, 60.6
feet, scribed "CN1/16S27" "BT".
A Maple, 8" diameter bears S 28° E, 71.8 feet,
scribed "CN1/16S27" "BT".

I then run S 89°26'29" E, 1322.17 feet to the
Northeast 1/16 corner monumented by Hull on
M107-43.

C.S. File No. 63/103-4

RICHARD G. TEMPLIN
PROFESSIONAL LAND SURVEYOR
2042 Sandra Pl.
Medford, Oregon 97504
(503) 776-0991 • 474-7720

FILED

RL

JUN 15 1990

COUNTY SURVEYOR
DOUGLAS COUNTY, ORE.

I then run S 89°30'46" E, 1327.83 feet to the Center East 1/16 corner from which I set:

✓ A 5/8"x 30" Rebar, with a yellow plastic cap marked "TEMPLIN 2359", from which I scribe the following bearing trees:

A Douglas Fir, 8" diameter bears S 27 1/2° W, 6.5 feet, scribed "CE1/16S27" "BT".

A Douglas Fir, 16" diameter bears N 64 1/2° W, 10.6 feet, scribed "CE1/16S27" "BT".

I then run N 00°05'37" E, 1323.48 feet to the North East 1/16 to close.

Monuments set on Recorded Survey number CS 52-123 were tied in as shown, these monuments are called out on Deed Volume 315, Page 842. Existing fence lines along the East-West centerline of the Section fall to the North of true line. Existing fences along the East-West centerline of the Northwest Quarter fall South of true line.

