

FILED  
JUN 4 1990  
COUNTY SURVEYOR  
DOUGLAS COUNTY, ORE.

# SURVEY

IN THE NW 1/4 OF SEC. 27, T30S, R2W, W.M.  
DOUGLAS COUNTY, OREGON.

SURVEYED FOR:  
ART FAULKNER  
3136 OLD HWY 99S  
ROSEBURG, OR. 97470

SURVEYED BY:  
DONALD A. BENTZ INC.  
1205 SE COURT  
ROSEBURG, OR. 97470  
(503) 673-0166

NARRATIVE:  
SURVEY TO SET CORNERS ON PROPERTIES AS SHOWN. RECORD DISTANCES SHOWN ARE PER SURVEY M65-78.  
EQUIPMENT: LEITZ SET 4 TOTAL STATION  
OFFICE: R. WARE  
DRAFTING: M. RADCLIFFE  
FIELD CREW: M. HOLT & A. TEITZEL

LEGEND:  
○ F.D. 5/8" I.R. UNLESS NOTED OTHERWISE  
● SET 5/8" x 30" I.R. WITH CAP MARKED "BENTZ SUR. INC."

REGISTERED  
PROFESSIONAL  
LAND SURVEYOR  
DONALD A. BENTZ  
OREGON  
JULY 1988  
839

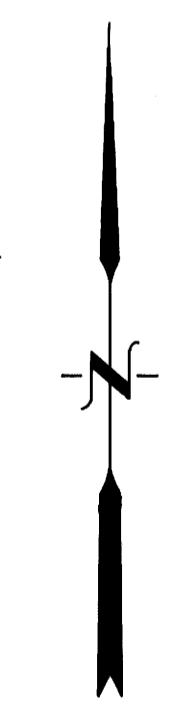

SCALE 1"=300'  
MAY 1990

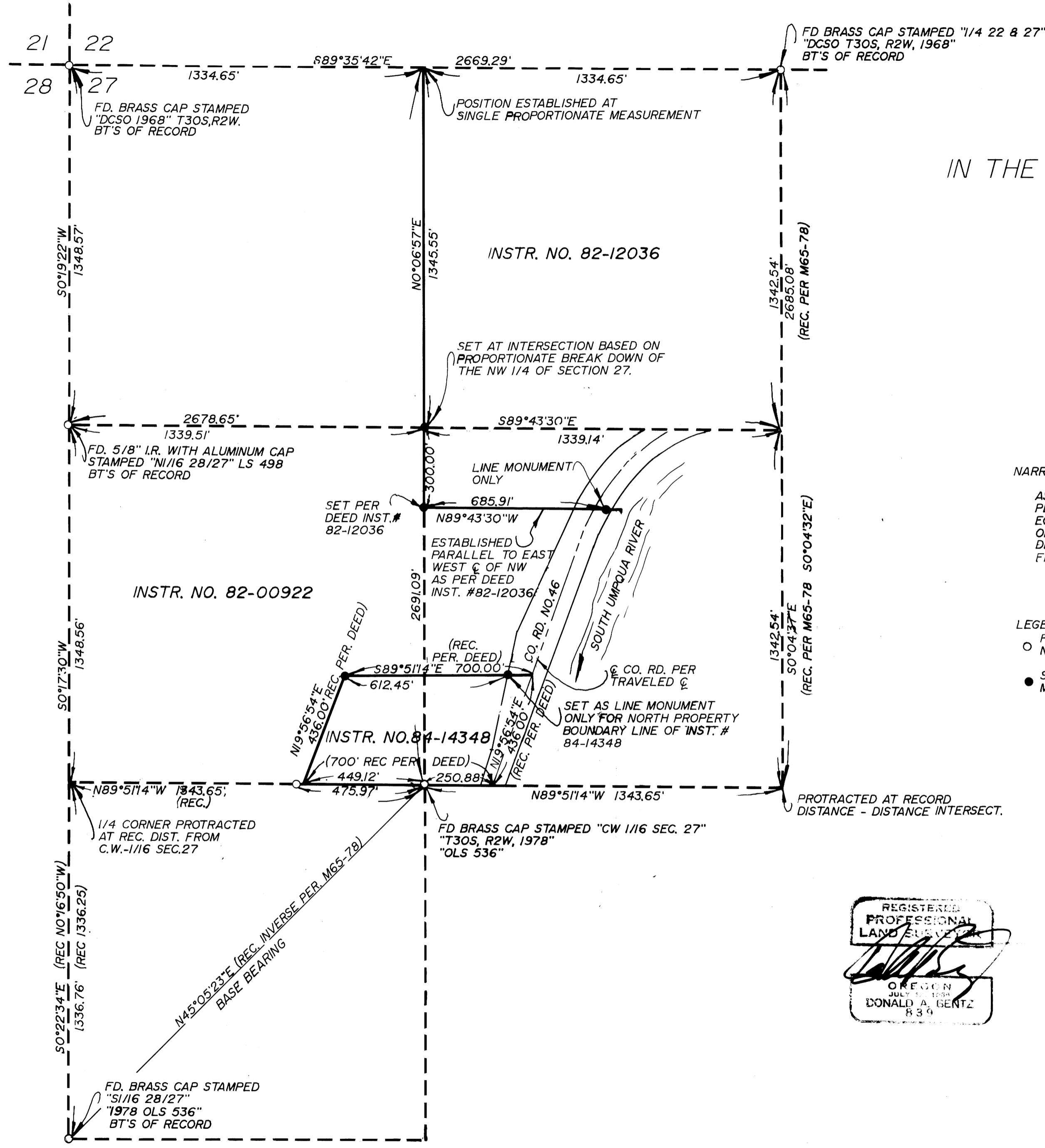

MAP FILE M1112-16

MAP FILE M1112-16