

MAP FILE M112-14

FILED
MAY 31 1990
COUNTY SURVEYOR
DOUGLAS COUNTY, ORE.

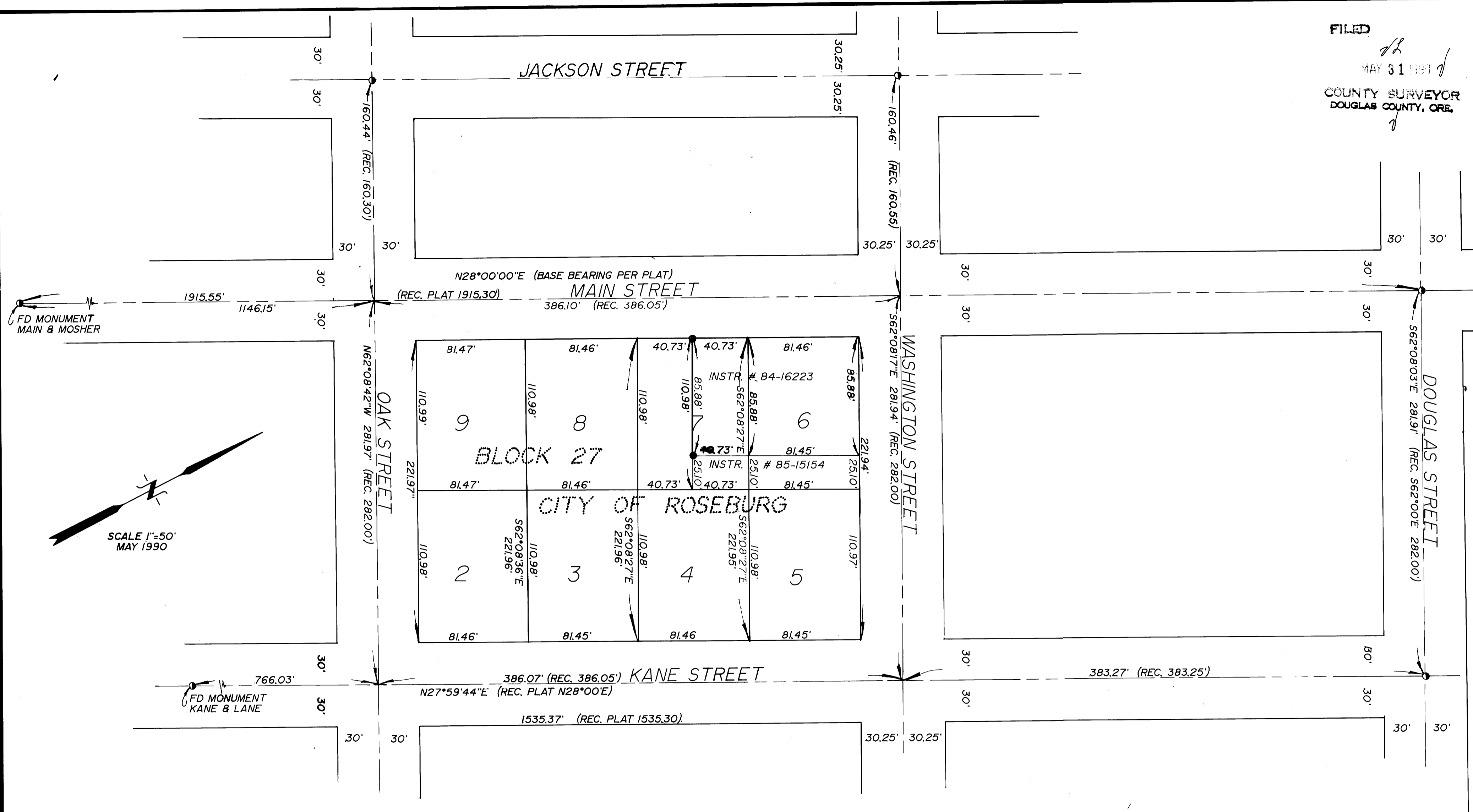

- LEGEND:
- FD. STREET MONUMENTS
 - SET 5/8" x 30" I.R. WITH CAP MARKED "BENTZ SUR. INC."
 - SET PK NAIL

NARRATIVE:

SURVEY TO MONUMENT A BOUNDARY LINE BETWEEN THE NORTHERLY 1/2 AND THE SOUTHERLY 1/2 OF LOT 7, BLOCK 27, "CITY OF ROSEBURG" AS RECORDED IN VOL. 1, PG. 20 IN THE PLAT RECORDS OF DOUGLAS COUNTY, OREGON. SAID BOUNDARY LINE WAS ESTABLISHED BY PROPORTIONING THE BLOCK AND LOT CORNERS AS SHOWN HEREON. OTHER SURVEYS OF RECORD ARE M70-38, M23-46, M6-9, M5-67, M97-7, M42-23, M14-17, M25-26, AND C.S. 51/232 RECORD DISTANCES AND BEARINGS GIVEN ARE PER ORIGINAL PLAT.

FIELD CREW: M. HOLT & A. TIETZEL
EQUIPMENT: LEITZ SET 4 TOTAL STATION
OFFICE: R. WARE
DRAFTING: M. RADCLIFFE



SURVEY

IN LOT 7, BLOCK 27, "CITY OF ROSEBURG"
IN THE NW 1/4 OF SEC. 19, T27S, R5W, W.M.
DOUGLAS COUNTY, OREGON.

SURVEYED FOR:
JAMES & GLENDA SIBBALD
P.O. BOX 1609
ROSEBURG, OR. 97470

SURVEYED BY:
DONALD A. BENTZ INC.
1205 SE COURT
ROSEBURG, OR. 97470
(503) 673-0166

COUNTY SURVEYORS FILE DATA
DO NOT REMOVE FROM OFFICE

MAP FILE M112-14