

PLAT OF SURVEY IN SECTION 29,
T 32 S, R 4 W, W.M., DOUGLAS COUNTY, OREGON

COUNTY SURVEYORS FILE DATA
DO NOT REMOVE FROM OFFICE

FILED

MAY 9 1990

COUNTY SURVEYOR
DOUGLAS COUNTY, ORE.

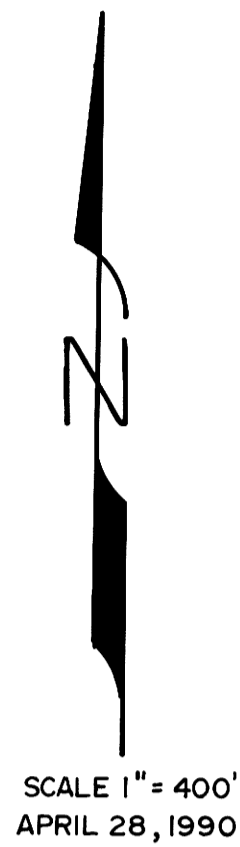

- () BLM 1979
- (()) GLO 1898
- [] CS 38/246
- [[]] BLM - UNOFFICIAL 1977

- FOUND 1" IRON PIPE
- FOUND 2 1/2" IRON PIPE W/ 3" BRASS CAP
- △ COMPUTED POINT
- LINE BLAZED, PAINTED, AND TAGGED
- SET 5/8" X 30" IRON ROD W/ 1" PLASTIC CAP MARKED "ARTMAN RLS 2268"

SURVEY FOR : MEDFORD CORPORATION
P.O. BOX 550
MEDFORD, OREGON 97501

SURVEY BY : JAMES ARTMAN SURVEYING
P.O. BOX 576
WINSTON, OREGON 97496
(503) 679-7176

① NE NW 1/64
5" D. FIR BEARS N 60° W, 6.7'
SCRIBED "NE NW 1/64 S29" "BT"
7" D. FIR BEARS N 43° E, 6.0'
SCRIBED "NE NW 1/64 S29" "BT"

② CN N1/64
7" D. FIR BEARS N 22° W, 17.8'
SCRIBED "CN N1/64 S29" "BT"
26" D. FIR BEARS S 52° E, 5.6'
SCRIBED "X" at DBH, "BT" at BASE

③ CN 1/16
9" D. FIR BEARS S 43° E, 2.3'
SCRIBED "CN 1/16 S29" "BT"
7" D. FIR BEARS S 31° W, 10.1'
SCRIBED "CN 1/16 S29" "BT"

④ C 1/4
9" SUGAR PINE BEARS S 37 1/2° E, 15.2'
SCRIBED "C 1/4 S29" "BT"
6" CHINQUAPIN BEARS N 67° E, 17.2'
SCRIBED "C 1/4 S29" "BT"
7" CHINQUAPIN BEARS N 36° W, 5.6'
SCRIBED "C 1/4 S29" "BT"

④ C 1/4 (CONTINUED)
26" D. FIR BEARS S 7° W, 22.4'
SCRIBED "C 1/4 S29" "BT"

⑤ CS 1/16
15" HEMLOCK BEARS S 65° E, 19.9'
SCRIBED "CS 1/16 S29" "BT"
5" D. FIR BEARS S 28° W, 17.6'
SCRIBED "CS 1/16 S29" "BT"

⑥ CW SE 1/64
8" D. FIR BEARS S 53° E, 39.0'
SCRIBED "CW SE 1/64 S29" "BT"
9" D. FIR BEARS N 63° E, 74.8'
SCRIBED "CW SE 1/64 S29" "BT"

⑦ W E 1/64
16" D. FIR BEARS N 51° E, 33.2'
W/ HEALED FACE
14" D. FIR BEARS S 62° E, 9.8'
W/ HEALED FACE

⑧ 1/4 S29 | S28
9" LIVE OAK BEARS S 27° W, 20.2'
SCRIBED "1/4 S29" "BT"
14" MADRONE BEARS S 20° E, 18.6'

⑧ 1/4 S29 | S28 (CONTINUED)
SCRIBED "1/4 S28" "BT"
15" D. FIR BEARS N 35° E, 30.8'
SCRIBED "1/4 S28" "BT"
6" D. FIR BEARS N 45° W, 31.0'
SCRIBED "1/4 S29" "BT"

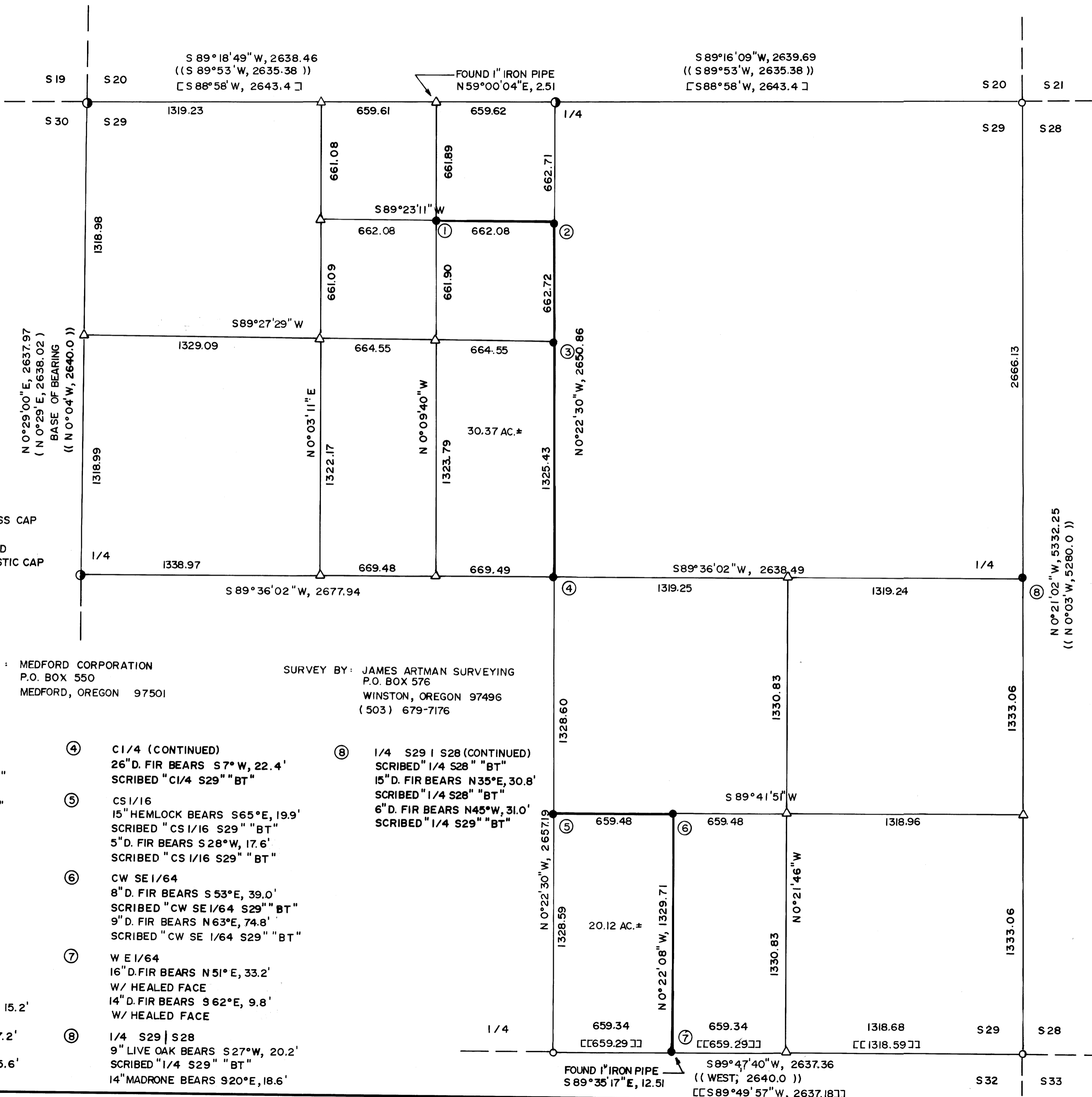

PURPOSE OF SURVEY WAS TO MONUMENT AND
MARK A PORTION OF THAT PROPERTY AS
DESCRIBED IN INSTRUMENT NO. 89 - 11504,
DEED RECORDS, DOUGLAS COUNTY, OREGON

REGISTERED
PROFESSIONAL
LAND SURVEYOR

JAMES D. ARTMAN
JULY 13, 1987
2263

MAP FILE M1110-11