

COUNTY SURVEYORS FILE DATA
DO NOT REMOVE FROM OFFICE

1 - 011W

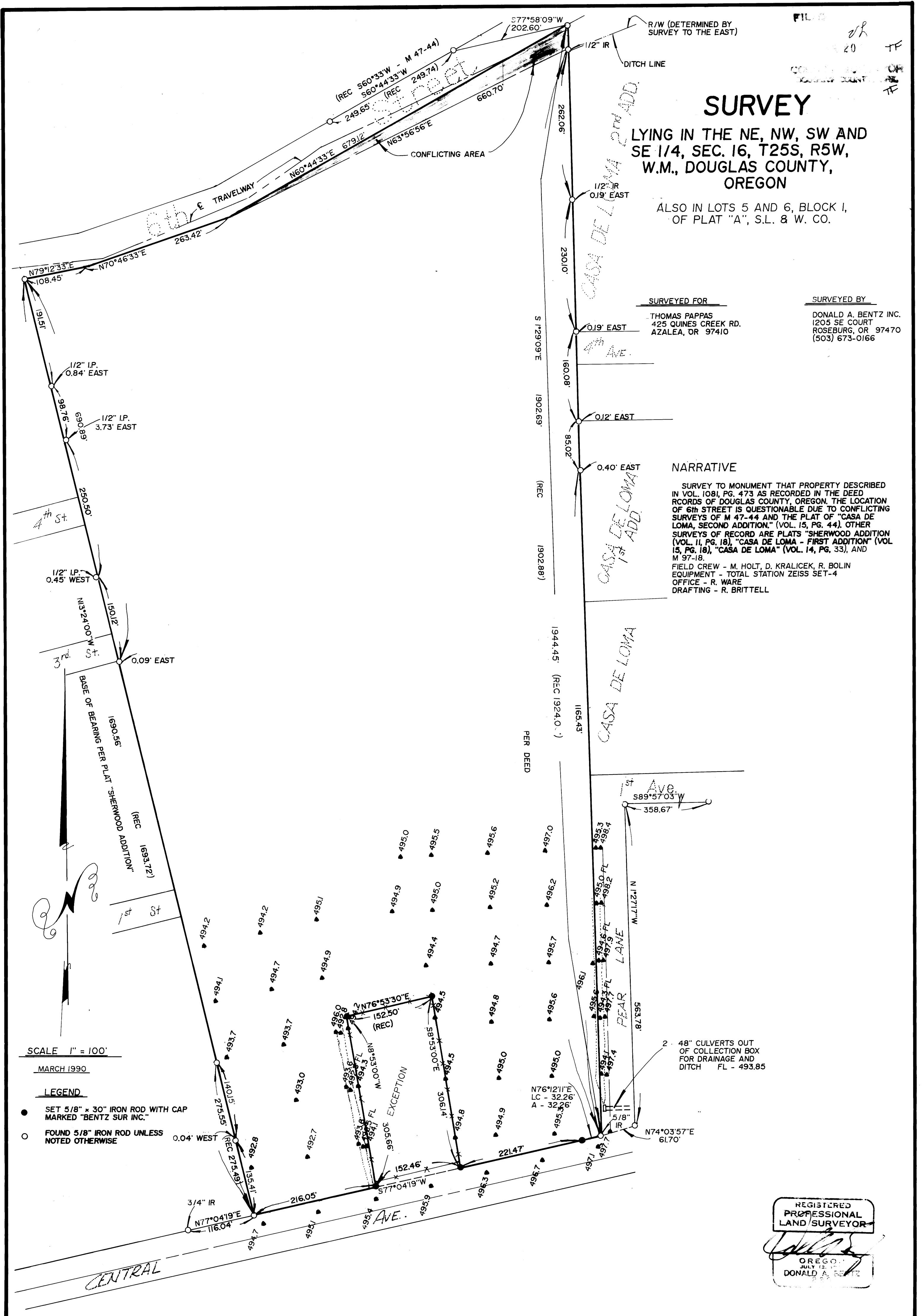

SURVEY

LYING IN THE NE, NW, SW AND SE 1/4, SEC. 16, T25S, R5W, W.M., DOUGLAS COUNTY, OREGON

ALSO IN LOTS 5 AND 6, BLOCK I, OF PLAT "A", S.L. & W. CO.

SURVEYED FOR
THOMAS PAPPAS
425 QUINES CREEK RD.
AZALEA, OR 97410

SURVEYED BY
DONALD A. BENTZ INC.
1205 SE COURT
ROSEBURG, OR 97470
(503) 673-0166

NARRATIVE

SURVEY TO MONUMENT THAT PROPERTY DESCRIBED IN VOL. 1081, PG. 473 AS RECORDED IN THE DEED RECORDS OF DOUGLAS COUNTY, OREGON. THE LOCATION OF 6th STREET IS QUESTIONABLE DUE TO CONFLICTING SURVEYS OF M 47-44 AND THE PLAT OF "CASA DE LOMA, SECOND ADDITION" (VOL. 15, PG. 44). OTHER SURVEYS OF RECORD ARE PLATS "SHERWOOD ADDITION" (VOL. 11, PG. 18), "CASA DE LOMA - FIRST ADDITION" (VOL. 15, PG. 18), "CASA DE LOMA" (VOL. 14, PG. 33), AND M 97-18.
FIELD CREW - M. HOLT, D. KRALICEK, R. BOLIN
EQUIPMENT - TOTAL STATION ZEISS SET-4
OFFICE - R. WARE
DRAFTING - R. BRITTELL

SCALE 1" = 100'

MARCH 1990

LEGEND

- SET 5/8" x 30" IRON ROD WITH CAP MARKED "BENTZ SUR INC."
- FOUND 5/8" IRON ROD UNLESS NOTED OTHERWISE

REGISTERED PROFESSIONAL LAND SURVEYOR

Donald A. Bentz

OREGON
JULY 12, 1988
DONALD A. BENTZ