

FILED

APR 2 1991

COUNTY SURVEYOR  
DOUGLAS COUNTY, ORE

# A SURVEY FOR ROBERT BOAK

IN THE NW 1/4 OF SECTION 22, T25 S,  
R5W, W.M., DOUGLAS COUNTY,  
OREGON

ALSO BEING LOT 2, BLOCK 1 OF  
RIDGEWATER ESTATES SUBDIVISION

SURVEYED BY: GREG LANG  
7550 WILLIS CR.  
WINSTON OR. 97496

- LEGEND:
- - FOUND 5/8" IRON ROD
  - - SET 5/8" x 30" IRON ROD WITH PLASTIC CAP MARKED "LANG SURVEYING"
  - ( ) - RECORD PER VOLUME 14, PG. 26 PLAT RECORDS, DOUGLAS COUNTY, OREGON
  - △ - COMPUTED POINT

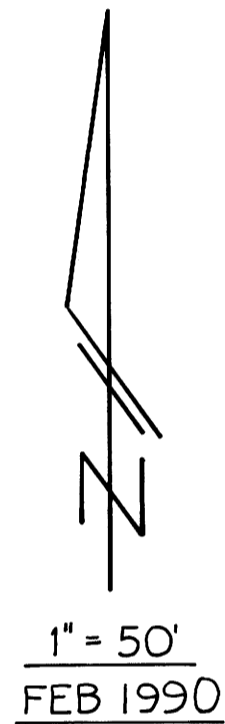

NARRATIVE:

SURVEY OF LOT 2, BLOCK 1, RIDGEWATER ESTATES. LOT CORNERS ALONG THE EASTERLY SIDE OF RIDGEWATER DRIVE WERE POSITIONED BY USING THE GRANT BOUNDARIES METHOD BETWEEN COMPUTED POINTS "A" & "B". THE NORTHEAST CORNER OF LOT 2 WAS FOUND DISTURBED WITHIN A COUPLE TENTHS OF THE PROPORTIONED POSITION. RESET AT PROPORTIONED POSITION.

FIELD CREW: GREG LANG, CURT ALEXENCO  
EQUIP.: TM 6 & RED 1  
COMPS: GREG LANG  
DRAFTING: HAROLD PARKER

NOTE: SEE PROTECTIVE COVENANTS & EASEMENT PROVISION IN INST#73-8177 DEED RECORDS, DOUGLAS COUNTY ALSO CHECK WITH LOCAL PLANNING AGENCY FOR BUILDING SETBACKS, ETC.

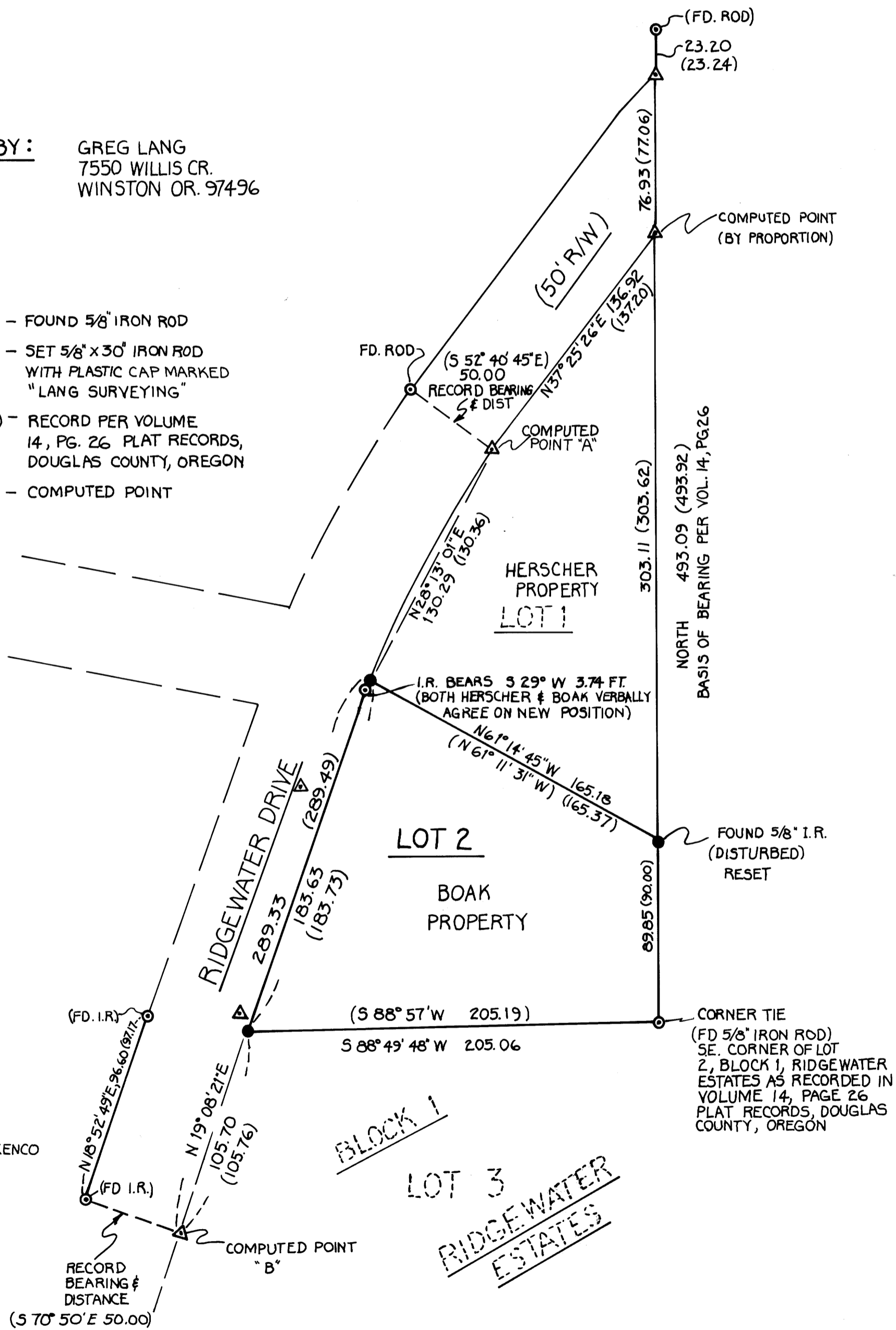

REGISTERED  
PROFESSIONAL  
LAND SURVEYOR  
*Gregory D. Lang*  
OREGON  
JULY 18, 1987  
GREGORY D. LANG  
2295